Dispatch Democrat

VOLUME XLVII • KELSEYVILLE, LAKE COUNTY, CAL., FRIDAY, JULY 4, 1913 • NUMBER 38

UNCLE SAM'S 4 1913 BIRTHDAY

SPECIAL DINNER AT

Hotel Cecille

Sunday and Monday July 4 & 5

Music with Meals

50c

Sporting Goods

of all kinds

Rifles — Vacation
Shotguns — Outfits
Revolvers — Fishing Tackle

Winchester, U. M. C. and Savage Ammunition.

Get your hunting license here

Gibson Hardware Co.

Opposite Palace Hotel — Ukiah, Calif.

Hello! Ukiah

MEET ME IN

FORT BRAGG JULY 4th

BIGGEST
BEST
GRANDEST **CELEBRATION**

Ever held on the coast. Make arrangements now. SPECIAL RATES.

Ukiah competes in the five-team Baseball Tournament for $600 purse

Big Rifle Shoot for $100 Purse
Dancing in every hall in town
Horse Racing.
Sports of every description

Set your clock early and be in

Fort Bragg for July 3d-4th-5th

UKIAH EAGLES' CARNIVAL

July 13 to 17 Inclusive

Auspices Eagles' Hall Association

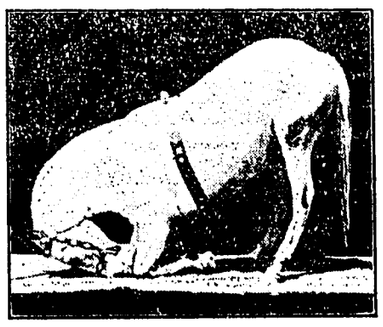

Miss Trixie, Posing Equine

Big Eli Ferris Wheel
Dog, Monkey & Pony Circus
Trixie Posing Equine Marvel
Trip to the Moon
Jumbo, Giant Python
$10,000 Galloping Horse Caroussel
Igorote Headhunters
Nettie Weighs 657 lbs.
Whirl of Death
Prince Ludwig, Smallest Man in Vaudeville

Amusement Attractions by

FOLEY & BURK

"Cleanliness First"

VISIT THE EAGLES' COUNTRY STORE

JULY 13th to 17th

A PHONOGRAPH IN CAMP

Means a concert of the world's best music every evening, no matter how wild your environment. And music is never so delightful as when you relax in camp after a hard day's tramp while the shadows deepen into darkness and the stars begin to peep out. Try it. Don't leave the phonograph behind this year. Come in and get a few new records to take along.

JOSEPH JEWELRY COMPANY

Victor and Edison machines and records

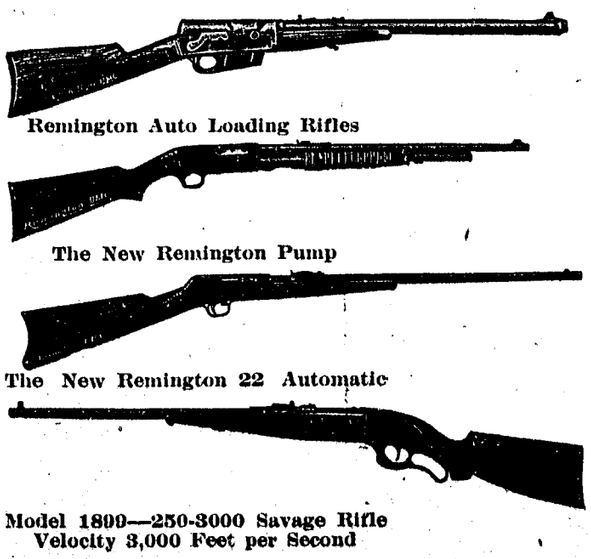

Remington Auto Loading Rifles

The New Remington Pump

The New Remington 22 Automatic

Model 1899—250-3000 Savage Rifle
Velocity 3,000 Feet per Second

Cox Hardware Co.

AUTO OVER GRADE ON NORTH COAST

Slippery Grass Responsible

Westport, June 28—Orren Lynch had an accident with the auto stage of Len Barnard Sunday evening about six o'clock just above De Haven. Mr. Lynch was taking Perry Saxon to Howard creek and when he got just above De Haven they met Mr. Orr, and Mr. Saxon decided to go on up the coast with Mr. Orr in the wagon. Mr. Lynch then started to back up and turn around, and the grass being very dry and slippery Mr. Lynch could not control the car and the auto backed over the grade and onto the beach.

The car was badly damaged, but Mr. Lynch was not hurt, as he jumped out. The car was hauled into town Monday for repairs.

DEER KILLING CASE MAY COME TO TRIAL

Will Sierck and Paul Hicks, of Hopland, who were arrested by the game warden last week charged with having deer meat in their possession, have decided to plead not guilty, it is understood, and to demand a jury trial. The trial will probably take place sometime next week.

The evidence is at Chas. Ward's butcher shop in cold storage and consists of a fine haunch of meat, whether venison or not remains to be proven. It is stated that the fish and game officials will produce the chemical test which resulted in the downfall of a local hotel keeper some time ago on a similar charge, and hope by that means to prove to the jury that the meat is venison.

FLURRY IN HOPS CAUSED BY 12½ CENTS OFFER

Considerable of a flurry was created in the hop market in this place and Santa Rosa this week when C. E. Blalack, representing an eastern dealer, offered 12½ cents for the current crop. The price has been ruling at 10½. We understand the offer of 12½ cents was refused, as the hop men expect better prices later.

F. C. Albertson, representing Donevan, shipped 181 bales to the London market this week.

FORT BRAGG PLAYERS CANNED BY COMPANY

Word was received here last Tuesday that a number of the star players on the Fort Bragg baseball team had been discharged by the Union lumber company. A collection was to be taken up around town to keep them there until after the baseball series on the fourth. To lose these boys now would be a big blow to Fort Bragg's chances of winning the series of games to be played there, and would detract much from the interest of the games. It is to be hoped that they may be kept on until after the series at least.

HARDY SHINGLE MILL DESTROYED BY FIRE

Westport, June 28—The Hardy creek shingle mill burned down last Sunday morning at half past three. It is believed the mill caught fire by the burning sawdust being blown by the wind.

The mill had been watched until about eleven o'clock Saturday evening on account of the wind blowing pretty strongly. The lost is not estimated yet.

REBEKAHS ENTERTAIN MONDAY EVENING

Cornelia Rebekah lodge held an installation and feed last Monday evening at the Odd Fellows' hall, the occasion being the visit from the grand president, Mrs. Adele Stockwell. The big feature of the evening was the feed, which was served cafeteria style. Sauer kraut, beans, salads, ice cream, sandwiches, etc., disappeared in double quick time, and the affair was the most enjoyable of the kind that has been pulled off for a long time.

Several candidates were initiated into the order.

CALICO GETS TEN YEARS

Calico, the Indian convicted of manslaughter in the superior court the latter part of last week, came up for his sentence last Monday and was handed the limit—ten years in San Quentin. He was taken down to begin service of his sentence last Monday.

Monday. In sentencing the Indian the judge intimated that he thought Calico was getting off easily with a manslaughter verdict and stated that he could not understand why a jury should not convict on circumstantial evidance. He stated that he believed Calico's crime to have been a cold blooded, premeditated murder.

Atty. Kasch for Calico states that he is satisfied with the verdict and will not appeal.

DIVORCE MAY BE DENIED IN THURMAN CASE

While giving his decision in a number of divorce suits the first of the week, Judge White intimated that the petition for divorce in the case of Thurman vs. Thurman would be denied. He had not finished his perusal of the testimony but stated that he hardly thought he would be justified in granting the decree, owing to a regard for the future welfare of the children. He hinted at a reconciliation as being the proper settlement of the case.

TEACHERS' EX NEXT WEEK

The teachers' examination will be held in Ukiah beginning next Tuesday, July 6, according to an announcement issued by School Supt. Porterfield.

DEER SEASON OPENED FIRST OF JULY

Mooted Question Settled Finally

The much mooted question of when the deer season opens in Mendocino county was finally settled to the satisfaction of all concerned last Monday, when District Attorney McCowen announced that the ordinance recently passed by the supervisors closing July was not valid and that the season would open July first under the old state law. The new state law does not go into effect until August 7th and it provides that the open season shall be August and up to the 14th of Sept. inclusive. Therefore hunters will have the privilege of killing deer in this county from July 1 to Sept. 14th inclusive. The new state law also prohibits the killing of spike bucks, but as it does not go into effect until August 7th spikes may be killed until then. The new law also requires that hunters shall keep the hides, and heads of the deer they kill so that they may be inspected by the game wardens when required.

Attorney Gen. Webb has announced that the decision which will determine whether supervisors may limit the season in their counties has not yet been given and that hunters had better obey the county ordinances, but as the district attorney has announced he will not prosecute, hunters in this county feel safe to go ahead.

FIRE DESTROYS AUTO AND GARAGE

(Mendocino Beacon)

Navarro, June 23—As a result of a gasoline explosion, the $3500 seven-passenger Velie automobile belonging to A. F. Moulton, and the garage in which the machine was kept were destroyed by fire one day this week. It seems that Mr. Moulton was fixing the gasoline tank and had a lighted pipe in his mouth when the explosion took place. His face was somewhat burned and his hair singed. The fire spread so rapidly that it was impossible to save the machine or anything else in the garage, and Mr. Moulton was lucky to escape without being more seriously hurt than he was.

FOX BURNS CASE MAY GO TO U. S. COURT

The case of the People vs. Fox Burns for the murder of Chester Rich may go to the United States supreme court, according to a statement made by Chas. Kasch, Burns' attorney, this week. The state courts have refused to allow a new trial and Kasch will try for a hearing in the highest tribunal. He will base his petition on the ground that Burns is an Indian, hence a government ward.

A. V. JOSLIN WEDS MISS GRACE ADAMS

Ceremony Last Friday Noon

A very beautiful, but quiet wedding took place at the Christian church parsonage on the 25th of June at high noon, when Miss Grace Adams became the wife of Mr. A. V. Joslin, of Lakeport. The father of the bride performed the ceremony. A beautiful canopy of Shasta daisies, combined with white and light green crepe paper, had been arranged, under which the couple stood during the ceremony. Those present at the ceremony, beside the immediate family of the bride, were a brother and sister of the groom, Mr. R. T. Joslin of Berkeley, and Mrs. L. B. Durham of Antioch, also a friend of the groom Mr. D. E. Trip of San Francisco. Breakfast was served immediately after the ceremony, after which the bridal party repaired to the church where the members and friends of the church had been invited to a reception. While these guests were waiting Valentine Miller entertained them with some of his rare music, and delicious refreshments were served by Miss Ida Hanson and Miss Ethel Eastlick. The reception committee were Mrs. E. J. Duncan and Mrs. Martin Sloper. After this social hour the friends were invited over to the parsonage to view the many handsome gifts which had been bestowed, many of which had been "showered" upon the bride at a reception one week previously.

The happy pair left on the 3:30 train to spend some time in San Francisco, Antioch, and other points south, after which they will take up their residence in Lakeport.

They received a very plentiful shower of rice before their train pulled out.

The bride was beautifully arrayed in white silk, with a flowing, filmy veil which matched her lovely dark eyes and hair very artistically.

WHITE vs. MATHEWS ARGUED YESTERDAY

The case of White vs. Mathews was argued in the superior court yesterday. This is the case of the grand jury expert vs. the county auditor seeking to obtain a writ of mandamus instructing the auditor to draw a warrant in favor of White for experting the county books for the grand jury. The judge has taken the matter under advisement.

Dist. Atty. McCowen is representing the county and Chas. Kasch represents White.

justice court this week before

The case of the people vs. M. Swan, accused of threatening to kill young Burnham, came up in the justice courth this week before Judge Crockett. The judge advised that all parties concerned go home and live in peace with each other, as there seems to be about as much to be said on one side as on the other.

ERNEST ERICKSON IS AGAIN IN CUSTODY

May Be Put Under Bonds

Westport, June 28—Deputy Sheriff Clay and E. Vann went up the coast to Kenny Monday to try to locate a robber as Roy Baker is said to have been robbed there of about $40.00 Saturday night. This is the second robbery on the coast lately, the other being John Borgeson who was robbed of about $80 at Westport.

Clay and Vann took into custody Ernest Erickson on suspicion, as he was at the Baker place the night the money disappeared, and have taken him to Ukiah. Erickson denies any knowledge of the affair and hints that the purported burgalery is a hoax.

Erickson was arrested last fall for beating up a woman with whom he was consorting at Westport and got 6 months in jail. While doing trusty work at the jail he got away and was recaptured by Sheriff Byrnes near Kenny. He went through many privations on the trip and has contracted consumption as a consequence. He has threatened to go back and kill the woman with whom he formerly lived and it is thought he was on his way to southern Humboldt to carry out this threat when he was arrested by Clay and Vann for the Baker burglary. It is likely that he will he held at Ukiah or put under bonds before he is turned loose again.

MRS. LYNCH LOSES GRANICE LIFE INSURANCE

(Press Democrat)

"In the matter of the estate of Harry Hale Granice, deceased, petition for additional family allowance denied; petition to set aside life insurance granted."

Such was the minute order made at the direction of Judge Denny yesterday in the Superior Court in the estate of the late Editor H. H. Granice of the Sonoma "Index-Tribune." It means that Mrs. Grace I. Granice, widow of the editor, will receive the $4000 insurance policy he left.

Had the deceased editor, some time before his death, written the figures "1914" in the place used on the letter head for the date of the year instead of the printed figures, when he wrote to his daughter, Mrs. Ramona Granice Lynch, in which letter he stated he desired her to get the insurance, the letter could have been probated as an olographic will. But not being "entirely written, dated and signed" in the deceased's handwriting, it had no testamentary value.

Mrs. Granice, who gets the insurance, stated that Mr. Granice had given her the policy before his death and had expressed a desire that the papers be changed to her name.

NEW CASES FILED IN SUPERIOR COURT

Actions Begun the Past Week

Through T. J. Weldon Susan Gordon has filed a suit in divorce from Jas. F. Gordon, alleging cruelty. The couple were married in Healdsburg Sept. 28, 1902, and there are 4 children of whom the wife asks the custody.

Robert Duncan has filed a petition for letters of administration on the estate of Thos. B. Fay, who died in Yolo county June 21, leaving estate in this county valued at $2500. The petitioner is Chas. Fay.

Atty. F. W. Taft on behalf of a sister of J. B. Townsend, deceased, has filed a petition for letters of administration on the estate. The property is valued at about $3000.

Robert Duncan has filed a suit in divorce for Ethel DeMerritt vs. Warren DeMerritt. The complaint alleges failure to provide. The plaintiff asks the custody of their minor child.

WALDTEUFELS SERENADED

Mr. and Mrs. E. L. Waldteufel were serenaded by two Ukiah bands last night at their home on North State street. A large crowd of their friends were out to give them a proper start and the house was too small to hold all the crowd, an overflow meeting being held on the lawn. Bo turned the house and grounds over to his visitors and entertained them royally. A few musical numbers during the evening were well received. The crowd adjourned at a late hour.

EXCELLENT RECITAL BY MRS. HALE'S PUPILS

The piano pupils of Mrs. Theodore Hale gave their annual recital at the Victory theatre last Friday evening. The program was well selected and calculated to show the work of teacher and pupils to the best advantage. The audience was large and in appreciative mood and many numbers were encored to the echo. The students did remarkably well and Mrs. Hale deserves credit for the care and oversight which she has evidently given each.

WILLIAMS GIVEN PROBATION

Enoch Williams, who was arrested for the burglary of B. S. Hirsch's cigar store, had his trial in the superior court this week, pleading guilty to burglary in the second degree. Judge White sentenced him to 3 years in prison but suspended judgement. Williams must repay the damage—$90—which he inflicted when he broke into the place by the first of next year and must abstain from booze for the three years and behave himself generally, reporting to Probation Officer Jas. Thomas every month.

W. I. Bailey is building a cement sidewalk on the south side of the library this week.

THEATRE PACKED WITH GRADUATES' FRIENDS

Interstate Musical Big Success

Last Tuesday evening the Victory theatre was packed with friends of Misses Gertrude Jamison, Leila Gibson and Veva Parker, who graduated from Mrs. Gibson's music class, and Miss Lucile Cleland, post graduate, who assisted in the exercises. From the profusion of flowers each one must have brought a bouquet, for the stage was one mass of beautiful carnations. The young ladies presented a short, high class and pleasing program and each showed that she had been very carefully trained. One of the most pleasing features of their playing was the ease and grace in their position at the piano.

They wore apricot colored gowns, all alike, which were made and designed by one of Ukiah's popular dressmakers, Mrs. F. W. Parker, and with the Shasta daisy decorations, they were very beautiful.

Ukiah feels justly proud of this Interstate class, wherein a child may finish the course of study and receive a diploma from the Western conservatory of music at Chicago. Indeed these young ladies are proud of theirs. Mrs. Gibson is certainly a splendid teacher, as her last two recitals have been far superior to any thing she has given, and the fact that she is a good teacher is demonstrated by her very large class, necessitating two nights to carefully carry out her program. The town has much praise for Mrs. Gibson and the young lady graduates, and we want to thank them for such a splendid evening's entertainment. There was a doctor from the East present at the graduation exercises who sat near me and when Mrs. J. A. Jamison presented the diplomas in her sweet, charming way, and the young ladies sang "At the End of a Perfect Day," that old gentleman cried, and said said he never expected to see anything half so beautiful in a little town like this.

So come again, Mrs. Gibson, we will await your pleasing evenings next year.

A Friend.

MEZZATESTA PLEADS NOT GUILTY

Mezzatesta, the Italian who was charged with taking a shot at Joe Dias, of Greenwood with the intention of ending Dias' life recently, had his preliminary at Greenwood last Saturday. This week he was arraigned in the superior court and entered a plea of not guilty. He appears to be a very foxy individual.

Atty. Ed V. Henley has been appointed to defend him.

HARMS WINS CASE AGAINST CITY OF WILLITS

The case of Harms vs. Roundtree was decided by Judge White in favor of the plaintiff Wednesday. The Willits trustees had enjoined Harms from building in the fire limits there in a manner alleged to be in contravention to a city ordinance. Attorney Chas. Mannon for Harms held that the ordinance was not properly published and the judge upheld his contention.

AUSTRALIAN BOYS' BAND COMING TO VICTORY

Manager Winnie Cox received word last night that the Australian boys' band, of Australia, were coming to the Victory theatre on Friday evening, July 9th. These boys are organized somewhat the same as the Columbia Park boys and are said to be the equals of the latter in the entertaining line. They have been all over the world on a tour and are doing California before setting sail for home. They should get a good house here.

There are 35 in the bunch.

GETS TWO FINE DOGS FROM TENNESSEE

Jack Weldon last night received two fine fox hounds from his brother in Tennessee. Ike Burke will take one of the animals and Henry Singley the other. Last year Mr. Weldon received two of the same breed and they have done fine work for Pink Burke. The new blood also helps the remainder of the packs in this section. The dogs are used for coyotes and cats only.

MARRIAGE LICENSES

Marriage licenses were issued this week to the following: A. K. Compton and Clara Anderson, the former aged 60, of Michigan, and the latter aged 19, of Ukiah; A. Cerretini and Angelina Figone, of Willits; L. J. Downing and Ethel Betts, of Laytonville; J. O. Stornetta and Louise Salla, of Point Arena.

CHRISTIAN CHURCH

Services Sunday will be as follows: Bible school at 10 A. M. Communion and sermon at 11 A. M. Subject of sermon, "True Patriotism." Christian Endeavor at 7 P. M. Preaching services at 8 P. M. Subject of sermon, "The Cry of a Lost Soul." A chart sermon. Ladies exchange Saturday at Fosters. You are cordially invited to attend all of these services. Be sure and hear the sermon Sunday evening.

W. T. Adams, Pastor.

BAPTIST CHURCH

Rev. David Catchpole, the new Baptist pastor will commence his duties next Sunday and will preach morning and evening. Sunday school at 9:45 A. M. B. Y. P. U. 7 P. M. Rev. Catchpole will take a class for young men and young women at the Sunday school.

M. W. Fairbanks, of the Yorkville section, who has been in a Santa Rosa hospital for several weeks, is reported somewhat improved in health at this writing. He is over 80 years of age.

P. H. JOSEPH
OPTOMETRIST
Registered under the laws of California.
Examination Free

IF YOU WANT THE BEST WHISKEY
—BUY THE—
CAPITOL O. K. or LAWTON RYE
B. S. Hirsch
Wholesale Liquor Dealer - S. State St.

STILL EATING?
Good! We are still selling groceries—GOOD groceries— the BEST groceries in town for the money—and are selling a lot of them.
We also carry a fine line of Aluminum-ware, Graniteware, Crockery, etc.
If you are NOT a customer you OUGHT to be one, for it is as much to YOUR benefit as to ours.
R. E. DIMMICK
Two Doors South of Victory Theatre
UKIAH, CAL.

WALL PAPER
We have just received our Spring Stock of new styles and colors of Wall Paper and can show all grades from 10 cents to 75 cents per bolt. Call and inspect the Stock. No trouble to show goods.
J. W. EVERSOLE "For Quality"

Lake Tahoe And Return
Ideal place to spend your Vacation
Shining like a Jewel amid the Sierras
Fishing - Hunting - Boating
3 months Round trip $17.35
Saturday ticket Good for 15 days $12.50
Including delightful steamer trip around the Gem of the Sierras
Write or call for descriptive Booklet.
SOUTHERN PACIFIC
L. Richardson, D. P. & P. Agt. — C. F. Corrigan, Traveling Passenger Agt. — C. J. Malley, City Ticket Agt.
13th & BROADWAY, OAKLAND, CAL. PHONE OAKLAND 162

REDWOOD VALLEY

Redwood Valley, June 30—The ladies club is planning to stage a play on July 17th. Several of the ladies have been practicing faithfully for a month or more.

Ples Copsey and wife were visiting relatives in Calpella last week.

Joe Raymond brought down some steers from the Magneson ranch Tuesday. He delivered them to B. K. Newell. Mr. Newell intends to kill a steer every week. He will furnish the manganese miners with meat and sell the remainder among the neighbors.

The Rev. P. T. Lynn, of Ukiah, preached at the Calpella school house Sunday in defense of the church and its institutions.

The Rev. J. W. Ross will preach at the Calpella school house several nights this week and next Sunday afternoon at 3:30. Sunday school at 2:30.

Ed. Ricker went to San Francisco last week to meet his wife. Mrs. Ricker was on her way home when she became seriously ill. She is in a hospital in a critical condition.

Mrs. Archibald is slowly gaining strength after a long stay in a San Francisco hospital. She was under the knife three times.

Ernest Davis and wife paid a visit to relatives here last Sunday.

M. J. Francher, our accommodating postmaster, has been quite ill for the past two weeks with asthma.

The Finnish colony are running both their binders. The grain crop will be about the same as last year's but there will be more wheat this year and less oats.

Tom Orr took a fine load of peaches to Ukiah Tuesday. Mr. Orr has an abundance of peaches this year and with his characteristic generosity he has been treating all his friends.

Mr. Dyer, of San Francisco, is spending his summer vacation on George King's ranch and having the time of his life.

Louis Heilmann has spring-toothed his young orchard both ways. He has it in splendid shape.

Nelson Requa had business at the county seat Tuesday.

Wild black berries are quite abundant this year. Many are enjoying blackberry pie "like mother used to make."

Old Sol smiled on us this week. It makes the swimming good, the boys say.

U. S. Gantz has his vineyard and orchard in great shape. Whatever Mr. Gantz does he does well.

Pearl and Wilbur Foster, of Willits, are visiting their grandparents, Mr. and Mrs. T. H. Copsey.

Bill Kroeplin paid a visit to San Francisco this week.

T. J. Joslin and family have moved to their new home in Ukiah.

Mrs. W. Coffey has arrived on a visit with her daughter, Mrs. Mary Finne.

Mrs. M. Tindall is still quite ill with poison oak. Her arms and feet are badly swollen.

As there will be no celebration here on the 4th many are planning to take their lunch and spend the day at Lane's soda springs.

Mrs. E. M. Heughes has returned after an extended stay in Santa Clara county and vicinity.

GUALALA ITEMS

Gualala, June 28—This has been, so far, an unusual summer, not as pleasant as we generally have, a continual heavy north wind blowing and damaging the berry crop considerably.

James Long, of Gualala company, returned to our midst Friday, the 25th, after a few weeks spent in his former home, Los Angeles, his niece, Mrs. Dan Monogue, accompanying him to our little village joining her husband who has been here some time.

Martin Foss, of Berkeley, formerly a foreman on Bourns landing some 16 years ago, is visiting in our neighborhood with his son, Arthur, and son-in-law, Will Ward, and a brother of Mr. Getchel. They are the guests of O. W. Getchel near Bourns landing. Driving their own car, they came up a week ago. After over thirty years of separation, one can picture the pleasure the meeting must be to Mr. Getchel.

Mrs. Ellis Thrower (nee Miss Lena Lampkin) is now visiting her uncle's home near Bourns landing, after almost two years absence. She is just as cheerful and jolly as in the days of yore, notwithstanding the winter spent in the cold Sierra Nevada mountains of Fresno county, 7000 ft. altitude, where the snow was on the average of 9 or 12 ft. deep. She learned the art of skeeing, and with a party of others posed for movies views from Big creek for the exposition. The scenery from those mountains is simply grand. One can scarcly imagine in our warm, balmy county that our state is quite like the Klondyke, with the snow and ice in that region.

Sidney Baker, after an absence of several months, has returned to Gulala, and is enjoying the fishing and camping sports of our vicinity. Campers are coming in thick and fast. Several, we note, from Healdsburg.

Since writing the above we have the information that Gualala company is to discontinue the work on the new mill. Only the tie makers camps will be running. This is truly a disappointment to our coast. All have concluded Gualala will die a natural death.

ICE COMPANY ASKS CO-OPERATION OF PATRONS

The Ukiah Brewing and Ice Company respectfully asks its patrons to get their ice cards out early. Orders for beer or sodas may be given the ice man or may be telephoned into the plant. We desire to give the people of Ukiah the best service possible and the co-operation of the public, especially in putting out their cards early in the morning, is asked.

35-6 Ukiah Brewing and Ice Co.

MANCHESTER

Manchester by the Sea, June 28—Leslie Bishop and Earnest Cuthbertson motored up to Mendocino Friday.

Earnest Fairbanks returned from a visit to Fort Bragg. The young son of George Gallagher came down with him.

Al Hepworth is hauling lumber this week for his new house, and when it is built, well, then we may have something more to tell. "Hear those bells, don't you hear those bells? They are ringing out the glory of the morn."

Lester Johnson spent Sunday with friends here, returning to Greenwood in the evening.

Mrs. Earnest Cuthbertson is on the sick list this week.

Mrs. C. E. Bishop is having a new roof put on one of her large barns on the Jersey ranch. C. W. Reinking and Joe Sherwood are doing the work.

Lew Morse has had a fine cement floor and piping put in the cow barn on one of his ranches.

Devoe Wilson and family have returned from their trip to Willits and other places.

The ladies aid picnic on the Garcia river was a success. A good crowd attended and all had a good time.

Leslie Bishop took Mr. and Mrs. Howard Bishop of Bridgeport, and Mr. and Mrs. Perry Bishop, of Manchester, to Middletown, Lake Co., to attend the funeral of J. Grant Reid. They left early Sunday morning by auto.

Mr. and Mrs. J. Grant Reid came up from San Francisco last Thursday for a visit and proceeded to Bridgeport to the home of Howard Bishop. On Friday, accompanied by Clifford Bishop, he came down to the Davis ranch to do some little repair work. He complained of not feeling well and they left for home. He became worse and died before reaching there. He was about 47 years old. He leaves a wife and father, mother, three brothers and one sister, and a host of friends to morn his untimely taking away. The remains were taken below by boat and will be shipped to Middletown, Lake Co., for burial. The bereaved family have the sympathy of the whole community.

HUMBOLDT FARM CENTER ENDORSES WM. KENT

The Rohnerville (Humboldt county) farm center unanimously adopted the following resolutions at a recent meeting:

To Hon. William Kent, Washington, D. C. "Resolved: That the Rohnerville Farm Center express to you their appreciation of the work you have accomplished and undertaken in behalf of the Horticulture and Agriculture interests of this state and the entire county:

Especially in the passage of the 'Nursery Stock Inspection Bill' and your efforts in behalf of the measure 'Rural Credits and National Marketing'; and feeling that with your help and support this measure which will be of lasting benefit to the Farming interests of the entire country, will shortly be enacted into law.

By B. H. Willsie, Secretary."

Notice for Publication. Isolated Tract. Public Land Sale. Department of the Interior, U. S. Land Office at San Francisco, Cal., June 16, 1915. Notice is hereby given that, as directed by the Commissioner of the General Land Office under provisions of Act of Congress approved March 28, 1912 (37 Stat., 77), pursuant to the application of Mrs. Isabelle Ornbaun, Serial No. 07556, we will offer at public sale, to the highest bidder, but at not less than $2 per acre, at 10 o'clock A. M., on the 12th day of August, 1915, at this office, the following tract of land: NE¼ SW¼, Sec 10, T. 12 N., R. 13 W., M. D. M. Any persons claiming adversely the above-described land are advised to file their claims, or objections, on or before the time designated for sale. J. B. Sanford, Register. Grace B. Caukin, Receiver. 38-5t

WILLITS LETTER

Willits, June 30—The town is rather quiet just now. The farmers are all busy; several parties of hunters have left for the northern part of the county in order to have a buck staked out for tomorrow morning and it is probably too warm for the town people to be out on the streets.

We will have a quiet Fourth in Willits. An excursion will be run to Fort Bragg and most of our people will go on it. A small celebration will be held out to Tomki, the chief features of which will be a barbecue and dance. Monday there will be two basket picnics in the valley. The Farm Center Bureau will have theirs at the Baechtel grove and Hon. Chas. Kasch will deliver the oration. The W. C. T. U. will have a small affair at the Northwestern grove.

The Foster Mountain ranch was sold again this week to F. E. Gilmore of Red Bluff. There are 3300 acres in the place and the price paid was in the neighborhood of $40,000.

Ben Noonan is reported to have made the trip from the Palace Hotel, Ukiah, to Hotel Willits one day last week in 29 minutes. The exact distance is 26 miles and on a part of the trip he went over a mile a minute.

Last Sunday Willits and Healdsburg crossed bats on the local diamond. The score was 9 to 3 in favor of Willits. Our boys are going over to Fort Bragg to try for the county championship.

Engineer F. G. Somner has gone to the northern part of the county to establish three camps for the convicts from the State prisons who will be put to work the first week in August on the state highway between Cummings and the Humboldt line. The last legislature passed a law allowing convicts to be put to work on the state highways.

Saturday afternoon William Johnson had his thigh broken while working in the Sherwood woods. He had just felled a large tree and one of the limbs struck him with the above result. He it at the Northwestern hospital.

BOONVILLE BUDGET

Boonville, June 28—It seems the warm weather has come to stay at last. The past few days have been very warm in the fore part of the day but a nice coast breeze comes up every after noon and cools us off.

Haying is almost over and grain cutting is next in order which will commence in a week or so.

Tom McKay, a former Mendocino county teacher, but now principal of the grammar school of Folsom, is here with his wife visiting relatives.

Sheriff Byrnes and party passed through town last week en route to Greenwood on business.

Last Saturday evening the M. E. Church South gave an entertainment and social in Farrar's hall.

A social dance was given in Fred Rawles' hall in honor of Miss Lois Rawles and her friend, Miss Ruby Ansty of San Francisco. An enjoyable time was had by all who attended.

Mary Singley, of Ukiah, is visiting her sister, Mrs. V. Ornbaun of this place.

Mrs. Cass Ingram, of Con Creek, is visiting her son, Mercer and family of Hermitage.

Emmet Reilly, of Wendling, was a Sunday visitor at Con Creek. There seems to be some attraction in that section.

B. Ogle, of Ornbaun valley, attended the high school meeting last week. He was accompanied by his daughter and a party of friends.

High school closes this week for the summer vacation and all the kids are happy.

Lloyd Ornbaun, who has been in the northern counties working returned last week.

Wool sale was held in Boonville for two days last week but no wool was sold. C. A. Yordi, a wool buyer of Cloverdale, attended the meeting.

Reg Melville, of Yorkville, attended the wool sale.

"For its work and its policies"

The Standard Oil Company (California) has been awarded many honors for its high grade products exhibited at the Panama-Pacific International Exposition, but the one it prizes most—the one in which it feels the deepest sense of gratification—is the special award—*"for its work and its policies."*

Gold Medal of Honor

This means that its treatment of its employees, its dealings with the public, its attitude toward competitors, its service to its patrons, its methods of producing, transporting, and refining petroleum—in short, the company's business morals and practices—have been found worthy of the special praise of a great national jury of awards.

The company is justly proud of this signal honor as a recognition of the fundamental policies under which it has operated from the beginning.

STANDARD OIL COMPANY

(CALIFORNIA)

Holiday Rate to San Francisco

AND WAY STATIONS

July 5th Only

going and returning same day

Fare same as Sunday excursion. Round trip rate, San Francisco $4.50. Santa Rosa $3.00. Other points in proportion.

July 2nd to 5th inclusive, Saturday to Monday rates will apply. Return limit, July 6th.

N. W. P. Railroad Co.

NOTICE TO CREDITORS

Estate of Mrs. Esther N. Baechtel, Deceased.

Notice is hereby given by the undersigned, Administrator of the Estate of said Deceased, to the creditors of, and all persons having claims against the said Deceased, to exhibit them with the necessary vouchers, within four months after the first publication of this notice, to the said Arministrator at the office of Robert Duncan, his attorney in Ukiah City, the same being the place for the transaction of the business of said Estate, in the County of Mendocino, State of California.

Dated June 23rd 1915.

First Publication June 25th, 1915.

Martin Baechtel,
Administrator of the Estate of Mrs. Esther N. Baechtel, deceased.
Robert Duncan,
Attorney for Administrator.
37-5t.

NOTICE

Owing to the death of Fred M. Roeder, it becomes necessary to at once close up all matters relating to the firm of Hutchison & Roeder. The business and stock will be offered for sale and disposed of as quickly as possible. All moneys due the firm must be collected without delay in order that the business of the firm may be adjusted and all persons indebted to the firm are requested to call and settle their accounts at once.

R. L. Hutchison, surviving partner.
Sadie G. Roeder, administratrix of the estate of Fred M. Roeder, deceased.
W. G. Poage and J. L. McNab, Attorneys for Estate.

Atty. Chas. Kasch will go to Willits next Monday, where he will deliver an address to a number of the ranchers of that section, who are holding a picnic there that day.

A Clean Sweep

Everything in this store to be thrown upon the market, Regardless of cost, Furniture, Rugs, Carpets, Bric-a-Brac, etc.

Greatest Furniture sale ever held in this community.

We are making a clean sweep of it and closing out everything it is possible to sell.

Come to this sale—tell your friends about it—bring them with you.

There will be a royal feast of bargains for everyone—a feast that will be remembered for many a long day.

HUTCHISON & ROEDER

UKIAH, CALIF.

Advertising Will Bring You Results

BARGAIN DAY

Is SATURDAY, JULY 3d, 1915

LADIES' AND MEN'S OXFORDS AND PUMPS Saturday Only Will Be Reduced in Price 1-3

OUR

$15.00 Suits

are always special values

When we sell you one of our $15 suits we are giving you more than $15.00 worth for $15.00.

Every suit is absolutely guaranteed to be right in style, fit, quality and workmanship. If you don't get $15 worth when you buy one of these suits bring it back.

See the blue serge we are offering for **$15**

A big line of genuine

Rippelettes

11c

on sale Saturday only.

This cloth is a regular 15c value with us. Many stores ask as high as 20c for it. Just the thing for childrens dresses and rompers. It needs no ironing.

Very New

TAM - O - SHANTERS

We are showing a line of the very latest fad. Silk and Corduroy Tam - O - Shanters. Just the thing for street and automobile wear. Special at **$1.00 & $1.25**

On our Bargain Day

we will sell you a line of regular

35c silk stripe Violes special at

22c

Many other special values will be found in our dry goods department.

Special Saturday Only

MENS' Pure Silk SOCKS

Regular 50c values

35c

3 pair for $1.00

Many colors. Notaseme socks included in this sale.

Saturday Only

BOYS' Knee Pants Suits

1-2 original prices

If you want to dress your boy up for the fourth, this is the opportunity of a lifetime.

Boys' shoes at reduced prices.

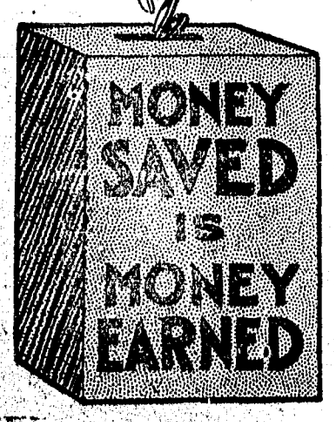

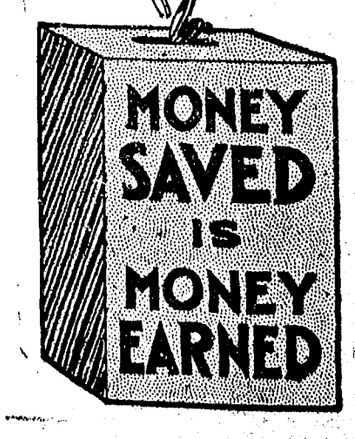

Store closed Monday, July 5th.

CITY OF UKIAH

Store closed Monday, July 5th.

SHORT ITEMS OF INTEREST INCLUDING PERSONAL NOTES CONCERNING LOCAL PEOPLE

Mrs. Jesse Ginochio and son were Ukiah visitors Sunday.

Rev. Jones was in the city this week on a short visit.

J. P. Bays and son, of Hopland, were in town last Saturday.

Bob Rodgers was down from Willits on business the first of the week.

J. F. Dixon, of Point Arena, was in Ukiah on business the first of the week.

M. A. Davidson, of Willits, was a Ukiah visitor the latter part of last week.

Mrs. Eva Schlessinger and son are here for a visit with Mr. and Mrs. B. S. Hirsch.

Ed Gambrel and wife were in town from Largo the latter part of last week.

R. R. Grimes, of Covelo, was in town on legal business the latter part of last week.

L. J. Lane, a prominent rancher of the Sherwood section, was in town last Friday.

Fred McKenzie, one of the local mail carriers, returned this week from his vacation.

E. H. Long, of Covelo, had business at the county seat the latter part of last week.

W. S. Shoemaker, a prominent Potter valley resident, was in Ukiah on business last Monday.

Mr. and Mrs. Fred Finne and daughter, Blanche, of Redwood valley, were in Ukiah Sunday.

Mrs. Kirtley departed this week for Fort Bragg to spend a few weeks with her daughter, Mrs. Percy.

Ira Ordway, a well known stock man of the Little Lake section, was in town on business last Saturday.

J. J. Strauss and J. C. Ottoson were over from the Comptche section on business the first of the week.

Misses Helen and Marguerite Aldrich have returned after a week's visit at the Lierly ranch near Potter valley.

Mrs. W. R. Truitt left last Saturday for the city after a visit with her parents, Judge and Mrs. D. C. Crockett.

Mr. and Mrs. Chester Cox and family depart Sunday for San Francisco, where they will visit for a few days.

Mrs. Porterfield was a visitor in Willits last Tuesday morning, on business connected with the schools at that place.

Mrs. C. A. Hughes and son, Harry, took their departure the first of the week for Trinidad, where they will join John Crow.

Pat Connolly and family returned the latter part of last week from San Francisco, where they went to enjoy the exposition.

The members of the Sunday school of the South Methodist church held their annual picnic last Tuesday. A good time and good eats are reported.

Frank Albertson and family and Everett Holliday and family and Harold Holliday and family spent Sunday at the Magneson soda springs in Redwood valley.

Mr. and Mrs. E. L. Waldteufel returned last Monday evening from their wedding trip and are now comfortably installed at the Marcus Gibson house on North State street.

County Surveyor Ed Smith returned the first of the week from southern Humboldt, accompanied by his bunch of roughnecks. The boys were glad to get back to mother's cooking.

The ladies of the Christian church will hold an exchange in Foster's store next Saturday, July 3rd. This will be a good opportunity for the people to buy good things for their 4th of July dinners.

Prof. and Mrs. Harlan C. Smith will take their departure from Point Arena about the middle of July for Boulder creek, where Mr. Smith has been retained as principal of the high school.

Miss Phelps came up from Santa Rosa the latter part of last week for a short visit at the Saunders home. She will return to Santa Rosa to make her home permanently and her house here has been rented by Mr. and Mrs. Jack Love.

Mr. and Mrs. P. O. Bishop, Mr. and Mrs. Howard Bishop and L. F. Bishop, of Manchester, were among the prominent coasters in town the first of the week. They were en route home after a trip to Middletown, Lake county, whither they were summoned to attend the funeral of a relative.

Miss Margaret Connolly, who has been teaching at Hopland, has resigned her position there and will be engaged at San Lorenzo the next year to teach the 7th grade. Clyde Lawson, formerly principal of the Lakeport school and son of D. H. Lawson, is supervising principal of the San Lorenzo school.

Geo. Hewlett came up from the city the latter part of last week to attend the meeting of the hop growers' association which was to be held here Saturday. Owing to pressure of farm work there was not a large enough attendance to warrant the transacting of important business and the meeting was postponed.

J. W. Waide and family departed this week for Berkeley, where they will make their home in the future. Mr. Waide has been engaged in the real estate business in Ukiah for two years past and has made many friends who regret very much to see these estimable people leave. Later he may proceed to Panama to enter the real estate game again.

Sam Scontros was down from Coyote valley last Monday with a big load of chickens which he was shipping to the city. The crates were stacked in front of the express office and upwards of a dozen of the fowls were killed by suffocation. A canvass was thrown over the stack to shelter the birds from the sun and the poor air circulation caused the death of the chickens.

Chas. Perkins was over from Fort Bragg Wednesday on business.

Mrs. Norris has been very ill at her home in Ukiah the past week.

Bill Hoefgen came over from Lake county on business the first of the week.

Born—In Ukiah, Sunday, June 27, to Mr. and Mrs. Val C. White, a daughter.

J. W. Eversole was a visitor in San Francisco on business the first of the week.

Mrs. W. P. Thomas, who was very ill at the Thomas home in Ukiah last week, is reported much better at this writing.

Dr. Selby Marks was up from San Quentin over Sunday visiting with his folks in Ukiah.

Atty. Bennett Pemberton was over from Fort Bragg on business aet the courthouse last Tuesday.

Chester McKay departed this week on an auto trip during which he will take in the exposition.

Will Duncan and family motored up from Hopland last Monday to attend the Rebekah doings that night.

Alex Kauhanen came down from Redwood valley last Wednesday on business.

Phillip Joseph departed this week for the city to join his family, who have been there for several weeks.

Will Gibson and family and Mrs. Clarence Gibson enjoyed an automobile outing in Billy's car Sunday.

Miss Elizabeth Hawn came up from Modesto the latter part of last week for a visit with relatives in Ukiah.

J. A. Chambers, a well known politician of the coast section, was over from his home at Mendocino last Saturday.

John Brien was in town the latter part of last week en route to his home at Mendocino after a business visit in San Francisco.

Dr. Liftchild and family departed this week for the city for a few days' visit at the fair, after which they will proceed to Mendocino for a week's visit.

John Robinson, who has been with the Willits News for several months, was in town the first of the week en route to Orrs springs, where he will rusticate for several weeks.

Atty. M. A. Thomas and wife, of San Francisco, who had been visiting relatives and friends in Ukiah for two weeks, departed the first of this week for the city.

Born—In Ukiah, June 25, to Mr. and Mrs. M. Earl Adams, a daughter. Mr. Adams will move his family to Lakeport in the near future, having taken charge of the Lakeport Bee.

E. S. Belknap, of Fort Bragg, has been adjudged a bankrupt and his creditors will meet with T. L. Carothers, referee in bankruptcy, at Ukiah tomorrow to adjust their claims.

Mrs. Irene Root came up from the city last Saturday and after spending a day here visiting her parents, Mr. and Mrs. D. C. Crockett, departed for the northern part of the county to look after property interests.

Geo. Burkhart, one of Potter valley's energetic young farmers, was in town last Saturday. He was accompanied by Miss Christianson, a teacher from that section, who was en route to the city to spend her vacation.

Fred Woolley left last Thursday on his return to Los Angeles, where he will finish his course in the osteopathic school. Fred has obtained a position as lecturer in the college. He is making good and is one of the brightest students in the school.

The concrete work for the state highway south of town has been completed to a point south of the McGarvey lane and the road has been thrown open for travel that far. The surface will be put on in the near future. This is a substantial type of construction and ought to stand hard traffic.

For a quiet smoke, a chat with friends, a card game with congenial companions try E. B. Ball & Son's pool and billiard rooms opposite the courthouse on State street. Farmers' headquarters. Pool and billiards. Smokers' supplies. Confectionery. Agency for the San Francisco Examiner. 26-tf

Christian Science services are held in the Preston building every Sunday, Sunday School at 10 a. m. Lesson sermon at 11 a. m. Wednesday evenings testimony meeting at 7:30. All are welcome. Reading Room at same place open daily, except Sundays and holidays, from 2 to 4 p. m. Subject for next Sunday is "Christian Science."

C. W. BARRICK TO ADMINISTER ESTATE

(Sacramento Union)

Nevada City (Nevada Co.), June 24—The title to 160 acres of land in the vicinity of Lincoln has caused an estate to be probated in the superior court that has lain dormant for the past forty-five years. In 1870 Henry Reece died and left 160 acres of land. His wife was administratrix of the estate and she died before it was closed in court.

Now a son-in-law of the deceased has requested letters of administration and Public Administrator Kendrick will not oppose his application. In fact, Kendrick has relinquished his rights in the case, alleging that it will require funds to prosecute a suit to determine the ownership of 160 acres of land and he has no funds to carry on such a suit. C. W. Barrick of Mendocino county will be granted letters of administration in the case.

PHILO AND VICINITY

Philo, June 27—A dance was given on Saturday evening, June 27, by the Philo base ball team. One of the largest crowds seen at any gathering in Anderson valley for some time was in attendance and a very pleasant time was spent by every body. At midnight a fine supper was served by the ladies of Philo and every one went home in the wee small hours perfectly satisfied with the night's pleasure. All districts were represented, and especially is Navarro to be commended for the large delegation in evidence. Yorkville, Boonville, also Van Zandt's summer resort were represented.

Guy Steele and Mr. Wilson, of Fort Bragg, were seen at the dance, also Arthur Crispin and Mr. Ogle of Mountain View.

On Sunday one of the best games of base ball played this summer was played between Philo and Elk on the Philo diamond, resulting in a victory for Elk 7 to 8. Great excitment was manifested and it took hard work to keep the game from being a tie. Boonville was well represented and did lots of good rooting for Elk, which probably helped the Elk boys on to victory.

Albert Ruddock, at one time a resident of Philo, but now a farmer of Napa, is at present visiting with his family at Philo, and all his friends are glad to see him back again. Mr. Ruddock has his home at Napa rented but will take charge of it again himself this fall.

Calvin Ruddock and wife, of Albion, are also visiting at Philo so there is quite a family reunion at the Ruddock homestead on Indian creek.

Ayis Cureton is home from her school at Westport, and Esther Brown has returned from Ornbaun valley, having closed her school at that place, and Miss Hazel Gowan, of San Francisco, is visiting at the home of F. H. Brown, so Philo is livening up and every body looking forward to a pleasant vacation.

Will Ontis and Clarence Dightman made a trip to Ukiah last week, taking over a load of wool.

James Frazier, of Christine, is visiting at Healdsburg for a short while.

Robt. Hayter and wife are visiting in Anderson valley this week, having come over with Cal Ruddock in his auto.

Henry Clow motored to Healdsburg on Saturday to meet some relatives who have come to Philo for a summer visit.

Tom McKay, at one time a very popular teacher at Elk, is visiting in Anderson valley, accompanied by his family. It was a pleasant sight to see the Elk boys welcoming their one time teacher after a lapse of years. It certainly is a recommendation to a teacher to be so respected by his scholars as Mr. McKay is by the boys of Elk. Mr. McKay is also a great base ball fan and took in the game at Philo on Sunday.

ORNBAUN NEWS

Ornbaun, June 26—B. R. Ogle, Frances and Millard Ogle motored to Cloverdale Sunday the 20th.

Mrs. Ida Nobles, Mr. and Mrs. Harmon Nobles and R. C. Melville made a visit to Santa Rosa last week. Mrs. Nobles stayed for a couple of days to take treatment from Dr. Jesse. She returned home last Friday and is much better.

Curtis Beebe, Daisy Ornbaun and Mr. and Mrs. Herbert Ornbaun and daughter, Emma Belle, were visitors at Schooner Gulch with Mr. Beebe's relatives, Mr. and Mrs. H. C. Beebe.

Mr. and Mrs. Harmon Nobles returned home last Friday after several days visit at the Ornbaun springs.

Jennings Campbell and the Misses Bessie Campbell, Cora Ornbaun and Inez Nobles are visiting at the La Rocha Monte Rancho with Mr. and Mrs. Harmon Nobles.

Curtis Beebe has returned to his home in Kings county after an extended visit here with relatives.

H. N. Ornbaun was a business visitor at the La Rocha Monte Rancho and at Cloverdale last week.

Bud Rickard and daughter, Dora, have returned to the Elkins ranch. Mrs. Rickard and the other children are coming a little later. They will spend the summer here.

The funeral services of the late Lige Nettles, resident of Boonville, were held last Tuesday, June 22, at the church at Yorkville. The interment was in the Yorkville cemetery.

ALBION LETTER

Albion, June 27—Mr. F. H. Manss is enjoying a visit from his brother and wife, of New York.

Mr. and Mrs. Bowden arrived home from San Francisco and Stockton. They were accompanied by their daughter, Eva, who has been attending school in Stockton.

Mrs. Samuelson, of Fort Bragg, visited her daughter, Mrs. Edwards, this week.

Dr. Wolfe has returned from a business trip to San Francisco.

Mr. and Mrs. G. Alexander and party of friends motored up from San Francisco.

Mrs. James Brett and daughters, Iva and Florence, are spending their vacation in Albion.

Miss Flora Buchanan, of Greenwood, was an Albion visitor this week.

Mrs. Thos. Frye visited Fort Bragg this week.

Mr. and Mrs. Tom Dornan were among the Albion people to visit Ukiah this week.

A son was born to the wife of Ed Ridley at Wendling on June 16th.—Beacon.

Edison Disc Phonographs and records at Joseph Jewelry Co.'s

CLOSING OUT

Retiring From Business

TO THE PUBLIC

The critical moment has arrived. The entire $6,000 stock of high class

Fine Footwear

will be placed on sale

SATURDAY, JUNE 5th

Every one should avail themselves of this opportunity which comes direct to you. If you value money don't miss this sale. Be on hand early, remember the best bargains go first, the business will be sold as a whole any time during the sale, a fine opportunity for some one to obtain a well established business.

Palace Shoe Store

E. S. Ames, Proprietor

115 Perkins Street **Ukiah, Calif.**

POINT ARENA

Point Arena, June 28—H. B. Hickey and G. X. Wendling, two lumbermen, were visitors to our city Saturday, remaining a few hours.

Harvey Dixon is down from Greenwood, where he holds a position, for a week's vacation.

The steamer Alcatraz brought up a consignment of freight for the L. E. White Co., and also took on board a full cargo of ties for a southern port.

Joseph Bishop and daughter, Mrs. Frank Nash, arrived on Thursday's boat.

William Ketchum is having lumber hauled this week for the bungalow he contemplates building. William Lynch and Gus Miller are doing the hauling.

Mrs. Kehoe and daughter, Lois, formerly residents of this place, but now of Healdsburg, arrived the first of the week to visit relatives and friends.

Miss McDonald, of San Francisco, is visiting her cousin, Miss Clara Walsh, a popular young school teacher.

J. C. Halliday and daughter, Miss Florence, are spending a few days out to the D. and H. Villa ranch. The Misses Byrd Baker, Ida Stornetta accompanied them.

Sam Ainslee presented his daughter, Bernice, with a handsome upright piano. The gift was quite unexpected at this time by the young lady. It was a most agreeable surprise and thoroughly appreciated as such. Miss Bernice is one of our most charming young ladies, and a recent graduate of our local high school.

Mr. and Mrs. Albert Brien are down from Mendocino city and visiting the latter's parents, Mr. and Mrs. Mads Iversen. Mrs. Brien was formerly Miss Marie Iversen.

Mrs. Helen Ainslee spent a few days with her daughter, Mrs. Chas. Hunter, who lives on a ranch out of town.

A number of our townsmen visited Brush Creek Tuesday to view the site for the proposed new road. It is the opinion of the road viewers that a good road could be built for a reasonable amount.

Mrs. John Kunzler has now everything in readiness to entertain summer guests in her new home on the Garcia. The house and grounds are located in a most picturesque spot and close to the famous fishing stream.

Prof. Chas Fulkerson, the new high school principal, spent a day in town, acquainting himself with the people. He has been also appointed as a member of the board of education.

John Dixon, our marshal, left for Ukiah yesterday on important business.

Some of the members of the Point Arena gun club will go to Fort Bragg the 5th of July to compete for the prize offered for the best marksman.

East Cheap Summer Round Trips

TO

Boston	$112.70	Minneapolis	$73.90
Chicago	72.50	Montreal	110.70
Colorado Springs	55.00	New Orleans	70.00
Denver	55.00	New York	110.70
Duluth	80.00	Philadelphia	110.70
Fort Worth	62.50	Portland, Me.	115.70
Kansas City	60.00	Quebec	120.50
Memphis	70.00	St. Louis	70.00
St. Paul	73.90	Washington, D. C.	108.50

And other Eastern cities
Tickets honored on all trains
Choice of routes and liberal stopover privileges

See our agents for additional information.

SOUTHERN PACIFIC

L. Richardson, D. F. & P. Agt. — C. F. Corrigan, Traveling Passenger Agt. — C. J. Malley, City Ticket Agt

13th & BROADWAY, OAKLAND, CAL., PHONE OAKLAND 162

The local baseball team left for Caspar Sunday morning to cross bats with the team at that place. Baseball activities are in the ascendant, lately, the local team being engaged to play a number of games.

Mrs. Harry Byers and Miss Carrie Andrae left for the hot springs Friday to spend the summer.

Orin Gilmore, clerk in J. C. Halliday's store, visited Bridgeport Sunday.

Wm. Hendrickson and two sons were down from Greenwood Sunday. Miss Mamie Hendrickson, who has been having considerable trouble with her eyes in consequence of which she was closely confined to indoors, is able to be out again, but her eyes are still weak.

A. B. Kendall and daughter, Thelma, were in town from Manchester Saturday.

Mrs. Ormsby, of Oakland, is visiting her sister, Mrs. Dal Ferguson at Rollerville.

ADVERTISED LETTERS

Advertised letters for July 12, 1915.

Black, John; Allen, William; Cox, Francis; Cox, I. F.; Fupita, Francis; Fennel, Jim; Harrison, R. S.; Mitchell, Mrs. Altha; McPhreley, Mrs. Effie; Pearson, Edith; Welch, Mrs. Catherine.

LOCAL AND PERSONAL NOTES

[illegible] Riggs, of Redwood valley, was in Ukiah yesterday.

O. O. Price was in from Philo Tuesday on business.

Joshua Grindle, of Mendocino, was a Ukiah visitor this week.

J. B. Williams, of Philo, was a Ukiah visitor last Tuesday.

Ladies, read Marks' ad this week. It is full of Fourth of July specials.

Mrs. Claude Pinches was registered in town from Willits yesterday.

Ladies, read Marks' ad this week. It is full of Fourth of July specials.

Oscar Hollingsworth was down from Ridgewood the first of the week.

Ladies, read Marks' ad this week. It is full of Fourth of July specials.

Bowlin Hiatt was here from his home in the Yorkville section yesterday accompanied by his family.

Mrs. C. E. May is visiting here from Richmond. She was formerly Miss Cora Layton.

See Marks' ad in the Dispatch this week for their Fourth of July specials.

John Geary and wife are visiting in Sacramento.

See Marks' ad in the Dispatch this week for their Fourth of July specials.

Mrs. Roy Nelson was visiting friends and relatives at Healdsburg this week.

Mervyn Gibson was down from Bachelor valley the latter part of last week.

C. H. Clow, of Philo, was a Ukiah visitor on business Wednesday.

H. B. Muir was down from Willits on business Wednesday.

J. J. and G. H. Busch, of Potter valley, were in Ukiah last Wednesday.

See Marks' ad in the Dispatch this week for their Fourth of July specials.

U. S. Gantz and daughter, Clara, were down from Redwood valley last Wednesday.

Fourth of July specials at the City of Ukiah, H. Marks, tomorrow (Saturday). See their ad elsewhere in this paper.

Horace Milliken was in town from Fort Bragg yesterday to attend the session of the exposition commissioners.

Atty. Keith Eversole and Louis Hardy were visitors in the Sherwood section the latter part of last week.

County Treasurer Geo. Johnson and family returned yesterday from an outing on the coast. They report a good time.

Fourth of July specials at the City of Ukiah, H. Marks, tomorrow (Saturday). See their ad elsewhere in this paper.

J. R. Banks and wife were down from Laughlin this week for a short business visit.

Newt Howe was here yesterday from Point Arena to attend the meeting of the exposition commission.

Fourth of July specials at the City of Ukiah, H. Marks, tomorrow (Saturday). See their ad elsewhere in this paper.

Atty. Hugh Preston was summoned to the city very hurriedly yesterday on account of the serious illness of R. Ramsey, who was not expected to live.

FOR SALE—One bay work mare, weight 1200 lbs., sound and gentle, work single or double. Enquire at this office. 38-1

Misses Helen and Hazel Puett entertained a number of friends at the Puett home in Ukiah last Saturday afternoon. A social good time was enjoyed and a luncheon served in the late afternoon.

WANTED—Second-hand ice boxes and refrigerators. Address J. S. care of the Dispatch office. 37-6

Roderick McKenzie, a relative of the Roeder family and Fred and Abe McKenzie, is here for a visit, accompanied by his wife.

Miss Mamie Chandon departs the latter part of the week for San Francisco for a week's visit.

Geo. Schmitt will leave Sunday for the city to spend a few days at the exposition.

Tax Collector Cunningham and wife and E. J. Sanford and wife leave this morning for Fort Bragg. They wil be gone until next Monday and will take in the Fourth of July festivities at Fort Bragg.

Miss Lucile Cleland entertained the members of Mrs. Gibson's music classes and a number of friends of the graduates with a dancing party at Cleland's hall last Tuesday evening after the program at the Victory.

Gertrude Weishaar and Ruth Le Master, of Indiana, are here visiting with their cousin, Mrs. Anna Porterfield. They are making a general tour of the west and go from here to Portland and Yellowstone park. These young ladies are popular teachers in their home state.

Thomas Montana Cleland arrived last Wednesday evening and conferred yesterday with the county exposition commission. Mr. Cleland is doing well as representative at the Mendocino booth and is a good successor to Mr. Davidson. He is well able to hold his own with any other of the spielers at the fair, as those who know Mont well are willing to testify.

Henry Hopper and wife and Gene Berryhill and wife departed this week for Humboldt county on an auto trip. They will proceed from there to Oregon and will visit the world-famous Crater lake in that state. For this reason they have taken Mr. Hopper's steamer instead of the gasoline car, as the altitude of the lake precludes the possibility of gasoline cars making the trip up to it unless equipped with a special carburetor.

GOVERNMENT OPENS EMPLOYMENT BUREAU

Will Aid Farmers and Others

The government has opened a free employment bureau and labor exchange in the U. S. appraiser's building, San Francisco, for the purpose of bringing the job and the jobless together without cost to employer or workman.

Every postoffice is supplied with blank forms of application for the benefit of farmers and others who seek help, and the man who wants employment. These blanks are transmitted through the mail to the office of the bureau in San Francisco without postage. This service is free to the employer and employee. Applications can be made with the blank forms, by telephone, letter or personal call.

Furthermore, it is the object of the bureau to promote a benefical distribution of the unemployed in the congested communities throughout the country and bring the landless man to the manless land. It is also a division of information for the benefit of the prospective settler, the farmer in need of help, and the person seeking work.

All applications are honored by registration, and an effort made to supply the demand.

A corps of efficient officers have been detailed by the commissioner of immigration at San Francisco, to attend to this work exclusively.

The division is a branch of the bureau of immigration, under the supervision of the U. S. department of labor, Washington, D. C.

PEACHLAND

Peachland, June 29—Little Daisy Simpson has been sick for several days but is now on the road to wellville.

The boys around here are wearing a broad smile these days now that open season is so near.

C. W. Sanders is in Peachland cutting his hay. He will have some grain to cut later.

J. P. McNeill has been real sick for several days but is some better now and still improving.

C. N. Luce is helping J. P. McNeill with his hay. He has a fine crop this year and will have twice as much grain as he had last year.

Our school closed last Friday and the children were all promoted with high standings and we all like Miss Holmberg so well that we expect to have her teach for us next term.

Will Thomson is making shakes now as there is better sale for them than shingles.

A picnic was given by the people of Peachland last Saturday for the children and all seemed to have a good time and a good dinner. All joined in playing ball after dinner, and ate ice cream between times. There were a few up from the valley.

Mr. and Mrs. Jake Harrison, of Philo, spent Sunday with their daughter, Mrs. Johnson. Leland Ruddock is still visiting his mother, Mrs. Johnson.

C. Heryford has been getting some new horses.

Peachland, June 23—Mrs. Hallie Ruddock and her two children walked up from Philo one day this week to visit our school and look at her old home once more.

Will Thompson and Joe Sanders made another trip to our county seat Saturday on business.

A. O. Simpson has so improved in health that he thinks he can peel bark again, so started in today to peel for J. B. Sanders.

Frank Brown while looking for his horses Sunday on the Wallace place ran on to a big panther. Guess from the way his hair was standing on end he was pretty badly frightened.

J. P. McNeil and his men expect to finish peeling his bark tomorrow. He will have close on to fifty cords, he thinks. Martin Johnson has also peeled some bark.

Mr. Waugh, of San Francisco, has been up again with some men looking for land.

L. Witherell, of Con Creek, was up to J. B. Sanders' and spent the day last Friday. He also brought his daughters and their families.

Mr. Carver, while walking down a steep hill side slipped and struck his back on a tree. It was very painful but not serious we hope.

C. Heryford has twin calves on exhibition at his place. Something one don't see every day.

MENDOCINO CITY GIVEN FINE PARK

Gift of Open Hearted Banker

(Mendocino Beacon)

With the great-hearted generosity for which he has long been noted, Joshua Grindle has again demonstrated his public spirit and his interest in the community by donating to the people of Mendocino, for their benefit and pleasure, the beautiful picnic ground in the eastern part of town known as Grindle park, and a large field adjoining, to be used as a baseball ground.

This property, Mr. Grindle purchased from Robert Law last week for $1000. The ball ground consists of 2¾ acres of level land. The park comprises 4 1-3 acres of ground, the greater part of which is covered with standing timber. Adjoining it is a plot of ground 2½ acres in extent, which is to be devoted to the use of tourists for a camping ground, there being plenty of water in the vicinity.

As Mendocino is not an incorporated town, there are no responsible parties to whom Mr. Grindle could deed the land. He is therefore keeping it in his own name, making arrangements that in case of his death, the property should pass into the hands of some public committee or association.

In the meantime, he has delegated the complete control and management of the public park and ball ground to three trustees—James C. Rice, Carl Murray, and H. A. Atwood. These three gentlemen shall have full power in making all arrangements for the use of the grouns and shall be unhampered in exercising their discretion as to how and when the park shall be open for public amusement purposes. Upon them also shall devolve the pleasant duty of superintending the beautifying and improvement of the grounds—a duty which should be shared and enjoyed by all citizens of Mendocino.

The people of Mendocino should be proud of their new park. It is already a beautiful place and can easily be made one of the finest pleasure and recreation grounds in the State. It will be a pleasant resort for the citizens of this community in their hours of rest and recreation and a fitting scene for events of a public nature. The base ball ground, so far as we know, will be the only free publicly-owned baseball ground in California.

Joshua Grindle has done a fine thing—a thing that has endeared him to the people of his home town; has shown his pride in his beloved Mendocino, and will cause his name to be remembered in this community by generations yet unborn.

NOTICE TO THE PUBLIC

Post office will be closed Monday, holiday. General delivery window will be opened from 1:30 until 2:30. There will be no mail delivered by carriers on this day. Those desiring their mail may have the same by calling at the post office between 1:30 and 2:30.

Rural carrier will not make a delivery on this day.

California walnut growers have in the past been planting their walnut groves with seedlings. Now the University is studying the enormous variations in season, productivity, quality of fruit, susceptibility to disease, and other qualities which appear in different strains of the walnut, with the intention of developing improved varieties of the walnut, the use of which will give better and more productive walnut groves to the horticulturists of California.

Edison Disc Phonographs and records at Joseph Jewelry Co.'s

ALBION TIGERS ARE PRESENTED THE GAME

Ukiah Team Treats Them Well

There is an old proverb that says: "If you can't speak good, speak nothing." Therefore we have little to say concerning the game last Sunday between the Albion Tigers and Ukiah's alleged ball team. Evidently the locals believed that since Albion had come all the way over from the coast to play ball it was only courteous to let them win and so presented them with the game by the fat juicy score of 7 to 2.

Our cartoonist caught a few of the humorous situations of the afternoon and we shall confine our write-up of the game to a presentation of them:

--,,;:?-(|"!-) "' ,) ' ?-(|! ..;,!?!

When Davidson Threw to Second and Let a Man Steal Home

Van Dyke at the Bat

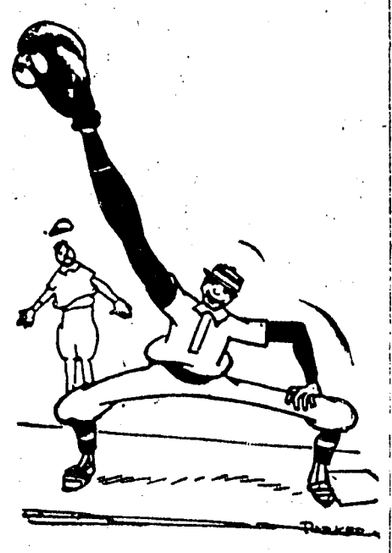

Alexander at First

Cooney Crabbed Continually

Caughey's Game was Remarkable

Brown Lynch's Sweet Slumbers Rudely Disturbed

PHILO LOSES BY SCORE OF 8 TO 7

Philo, June 28—Greenwood defeated Philo on the Philo diamond Sunday, June 27, after a hard fought nine innings by a score of 8 to 7.

Following is the lineup:

GREENWOOD

	ab.	r.	h.	po.	a.	e.
McDonald, c.	4	0	1	14	0	1
A. Cooney, 1f.	4	0	1	2	0	0
P. Liljeberg, 1b.	4	2	2	8	0	2
McMaster, ss.	4	2	1	2	4	1
Hansen, p.	1	2	0	0	3	0
Bunch, 2b.	3	1	1	1	0	2
E. Liljeberg 3b.	4	1	2	0	2	3
J. Cooney, cf.	4	0	1	0	0	0
E. Sandkulla,	4	0	0	0	0	0
Total	32	8	9	27	9	8

PHILO

	ab.	r.	h.	po.	a.	e.
Ingram, 2b.	4	1	0	2	2	1
C. Prather, ss.	4	2	1	2	2	1
Pete, 1b.	5	0	1	5	1	0
Williams, 3b.	4	2	1	1	2	5
Abrahamson, c.	4	1	2	13	0	1
Dutro, cf.	2	0	0	0	0	0
Rothgarn, cf.	3	1	1	2	0	0
Bainbridge, 1f.	3	0	1	0	0	0
Day, rf.	1	0	0	0	0	0
L. Prather, rf.	3	0	2	2	0	0
Reilly, p.	3	0	0	0	2	0
Total	36	7	9	27	9	8

Summary: Three base hits—Abrahamson 1, C. Prather 1. Two base hits—McMaster1, L. Prather1, P. Liljeberg1. Struck-out by Reilly 12, by Hansen 14. Double plays, Ingram to C. Prather to Pete. Hit by Pitcher A. Cooney. Bases on called balls off Reilly 1. Hansen0. Left on bases Philo 7 Greenwood5.

Umpires E. L. Whipple, Jr. and Joe.————.

A son was born to the wife of Charles Cuhna at Comptche on June 22d. Dr. Preston, who attended, reports both mother and child to be getting along nicely.—Beacon.

Edison disc phonographs and recoads at Joseph Jewelry Co.'s

NOTICE TO CONTRACTORS
County of Mendocino

Sealed proposals, addressed to the Board of Supervisors of Mendocino County, and endorsed "Proposals for Construction of Re-inforced Concrete Bridge over Robertson Creek in the 2nd Road District", will be received by the Board of Supervisors at the office of County Clerk, Ukiah, California, until 2 o'clock of the 7th day of July, 1915.

All proposals must be made upon blank forms to be obtained from the County Clerk at Ukiah; must give the prices proposed, both in writing and in figures; and must be signed by the bidder with his address.

Each bid shall be accompanied by a certified check equal to ten per cent. of the amount of the bid payable to the Chairman of the Board of Supervisors, on condition that if said bid shall be accepted and party bidding shall fail to enter into contract and faithfully perform his contract in accordance with his bid and the plans and specifications said bid shall be forfeited.

A common law bond will be required for the faithful performance of the contract in such sum as shall be fixed by the Board of Supervisors after the bids are opened; said sum shall not be less than one-fourth and not more than one-half of the estimated amount of the contract must be furnished as required by the terms of an Act entitled, "An act to secure the payment of the claims of materialmen, mechanics, or laborers employed by contractors upon State, Municipal and other public works", approved March 27, 1897, and acts amendatory thereof.

The contractor to whom the contract may be awarded will be required to appear at the office of the Board of Supervisors, with the sureties offered by him, and execute the contract within ten days (not including Sundays) from the date of the Notification of such award and the preparation and readiness for signature of the contract; and in case of failure or neglect so to do he will be considered as having abandoned it, and said bidder's check will be forfeited.

All bids shall be made for constructing bridge complete in accordance with plans and specifications on file at the County Clerk's office at Ukiah, California, and shall include also price per cubic yard of concrete in place to be accepted for any change in concrete yardage, as follows:

Construction of bridge complete with Open Piers and Concrete Guard Rail.

Alternate: Construction of bridge complete with Open Piers and Pipe Guard Rail.

Price per cubic yard extra concrete in place.

The right is reserved to reject any and all proposals, or to accept the proposal deemed best for the County of Mendocino.

A. J. FAIRBANKS,
Chairman of Board of Supervisors
Attest: Hale Prather, Clerk. 36-3

Notice for Publication. Department of the Interior, U. S. Land Office at San Francisco, Cal., June 16, 1915. Notice is hereby given that Carl L. Hoag, whose post-office address is City of Paris Bldg., San Francisco, Cal., did, on the 7th day of January, 1915, file in this office Sworn Statement and Application, No. 07645, to purchase the SE¼ SE¼, Sec. 24 and NE¼NE¼, Section 25, Township 16 N., Range 14 W., M. D. M., and the timber thereon, under the provisions of the act of June 3, 1878, and acts amendatory, known as the "Timber and Stone Law," at such value as might be fixed by appraisement, and that, pursuant to such application, the land and timber thereon have been appraised, $200, the timber estimated 160 M. board feet at $.25 per M, 70 cords tanbark at $1 per cord, and the land nothing; that said applicant will offer final proof in support of his application and sworn statement on the 25th day of August, 1915, before United States Land Office at San Francisco, Cal. Any person is at liberty to protest this purchase before entry, or initiate a contest at any time before patent issues, by filing a corroborated affidavit in this office, alleging facts which would defeat the entry. J. B. Sanford, Register.

ASSESSMENT NOTICE

MENDOCINO REDWOOD COMPANY. Location of principal place of business, San Francisco, California. Location of works: Mendocino County, California.

NOTICE IS HEREBY GIVEN that at a meeting of the Board of Directors held on Friday, the 4th day of June, 1915, an assessment (No. 9), of THIRTY CENTS (30c) per share, was levied upon the capital stock of the corporation, payable immediately in United States Gold Coin to CHARLES A. SHURTLEFF, the Treasurer of the Corporation, at the office of the Company, Rooms 503 and 504, Number 110 Market Street in the City and County of San Francisco, State of California.

Any stock upon which this assessment shall remain unpaid on the 12th day of July, 1915, will be delinquent and advertised for sale at public auction, and, unless payment is made before, will be sold on MONDAY, the 2nd day of AUGUST, 1915, to pay the delinquent assessment, together with costs of advertising and expenses of sale.

By order of the Board of Directors. Dated June 9th, 1915.

CHARLES A. SHURTLEFF,
Secretary.
Office, Rooms 503 and 504, Number 110 Market Street, San Francisco, California. 34-5t

SAVINGS BANK DIVIDEND

A semiannual dividend at the rate of four per cent per annum, free of taxes, has been declared by the Savings Bank of Mendocino County to its savings depositors, for the half year ending June thirtieth, 1915, payable on or after July first, 1915.
37-3t A. L. Tracy, Cashier.

FOLEY & BURK ATTRACTIONS COMING

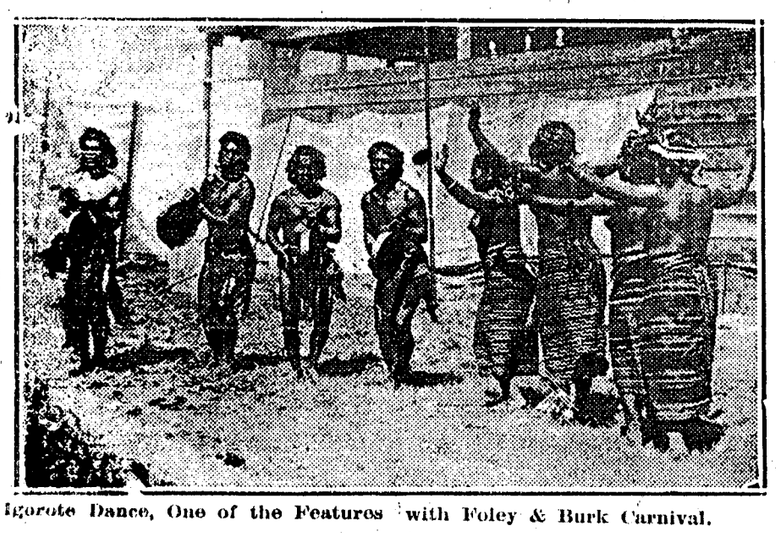

Igorote Dance, One of the Features with Foley & Burk Carnival.

Preparations are rapidly maturing for the carnival and street fair which is to be held here by the members of the Eagles Hall Association, July 13th to 17th inclusive. R. L. Hutchison is at the head of the committee on arrangements and is planning an elaborate "Eagle's Country Store" which is expected to make the "natives stare."

Foley and Burk have been engaged to furnish the amusement attractions for the event and have guaranteed a lot of clean and entertaining shows and concessions. This company carries over a hundred people and comes here well recommended. The aggregation played at Fort Bragg last week and received many compliments on the cleanliness and attractiveness of its amusements.

Foley and Burk carry no cooking or lodging facilities, consequently their people give a great deal of patronage to hotels and restaurants, leaving considerable money in circulation.

Among the attractions to be brought here are, a handsome galloping horse carrousel; huge Ferris wheel; dog, monkey and poney circus; Miss Trixie an educated horse; Nettie, weight, 657 pounds; "Fearless Chick" an intrepid motorcyclist; an Igorote village consisting of eight headhunters from the Philippines, four women and a tiny brown baby; The Trip to the Moon; and several other attractions.

Free vaudeville will be featured each afternoon and evening during the carnival.

FIRST HONORS
Panama-Pacific International Exposition

First among products of their kind—first in quality, first in efficiency. Zerolene and Red Crown have been awarded the

GOLD MEDAL

—the highest honor the Exposition can bestow—the acknowledgment that the "best oil and gas the Standard Oil Company can make" are the best that human skill and experience can produce.

ZEROLENE
the Standard Oil for Motor Cars

RED CROWN
the Gasoline of Quality

A Wash Fabric That Washing Can't Hurt

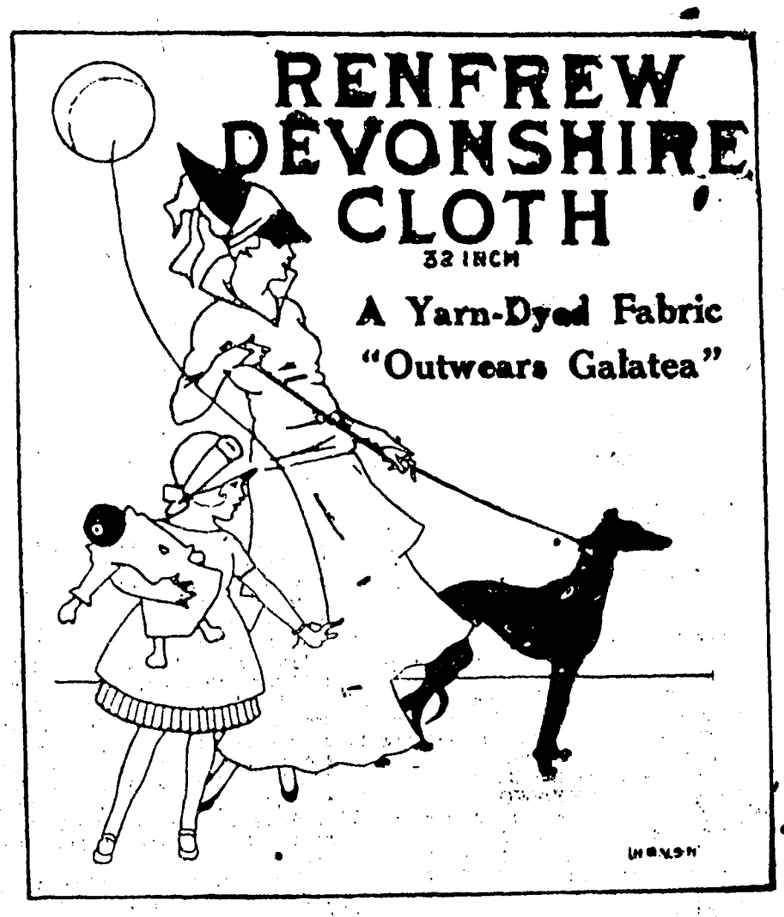

You hear a lot about dyes these days and the scarcity of certain colors.

All the more reason why you should buy RENFREW DEVONSHIRE CLOTH for wash dresses and play suits because the colors are guaranteed Tub-proof and sun-proof and we'll give you

New Goods Free If Colors Run or Fade

We are showing this cloth in some of the season's newest shades, as well as black, white, stripes, checks and plaids.

Because of its extreme durability you will find this cloth to be the most economical in the end for making up any wash garment.

The width is 32 inches.

See Our Display Windows

Sole Agents

JAMISON BROS. CO.

INSTRUMENTS ON RECORD

Report of Papers Filed in Recorder's Office

WEEK'S DEEDS AND MORTGAGES

Monday, June 21, 1915

Patent—U. S. A. to Leslie Hoag. 40 acres in Sec. 30, T. 16 N., R. 13 W. M. D. M.

Deed—W. F. Anger to Albert M. Brown. Lot in Covelo, $10.

Deed—W. B. Coombs to S. W. Coombs. A ½ Int. in 120 acres in Secs. 3 & 8, T. 16 N., R. 17 W., M. D. M., $10.

Deed—Wm. Ray et ux to Hans C. Johnson. 620.26 acres in Twps. 23 & 24, R. 16 W., M. D. M., known as the Ray Home ranch, $10.

Mortgage—Harry H. Smith et ux to Frances Ann Smith. Land in Secs. 16, 17 & 21, T. 23 N., R. 14 W., M. D. M. for $3000 at 6 per cent.

Mortgage—Alice H. & E. H. Long to H. H. Brown. Lot in Covelo for $600 at 8 per cent.

Mortgage—Hans C. Johnson et ux to William Ray. 620.26 acres in Twps. 23 & 24 N., R. 16 W., M. D. M. for $3000 at 7 per cent.

Satisfaction of Mortgage—Joseph Bourdil to Marie Dissmeyer et als. Mortgage given on cattle on ranch in Sec. 33, T. 15 N., R. 13 W., M. D. M. for $450.

Order Authorizing Lease of Real Estate—Authorizes Mary F. Hildreth to lease land in Ukiah City belonging to the W. J. Hildreth Est. at a monthly rental of $90.

Marriage License—Emile L. Waldteufel to Helen H. Rice.

Marriage License—Robt. E. Farrelly to Anna E. Jones.

Tuesday, June 22, 1915

Deed—S. W. Coombs to W. B. Coombs. A ⅙ Int. in land in Twp. 16 N., R. 17 W., M. D. M., $10.

Deed—West Coast Redwood Co. to Union Lumber Co. Land in Sec. 25, T. 20 N., R. 17 W., and in Secs. 30 & 31, T. 20 N., R. 16 W., M. D. M., $10.

Deed—Wm. B. Coombs et ux to Annie L. Elliott. Their ½ Int. in land in Secs. 20 & 21, T. 16 N., R. 17 W., M. D. M., $10.

Deed—W. G. Poage, C. H. Silberhorn & Ernest Heckendorf to Geo. L. Heckendorf. Land in the Jones Addn. to Ukiah, $200.

Supplemental Deed of Trust—Union Lumber Co. to Continental & Commercial Trust & Savings Bank. The Union Lumber Co. deeds 522.64 acres in Secs. 22, 27 & 28, T. 20 N., R. 17 W., M. D. M. to the Trust Co. in exchange for other lands.

Mortgage—Hans C. Johnson et ux to William Ray. 620.26 acres in Twps. 23 & 24, N. R. 16 W., M. D. M. for $3200 at 7 per cent.

Mortgage—Annie L. Elliott to Chris Norgard. Land in Secs. 20 & 21, T. 16 N., R. 17 W., M. D. M. for $4,500 at 7 per cent.

Cancellation of Mortgage—Wm. Coombs to Bank of Ukiah. Mortgage on land in Secs. 20 & 21, T. 16 N., R. 17 W., M. D. M. for $4500.

Marriage License—Chas. H. McGahan to Alice Hinfker.

Wednesday, June 23, 1915

Patent—U. S. A. to William Pullen. 200 acres in Sec. 16, T. 22 N., R. 12 W., M. D. M.

Deed—H. P. Barton to A. F. Miller. Right of way for road purposes in Sec. 31, T. 17 N., R. 17 W., M. D. M., $23.

Deed—Nathaniel W. Kent to A. F. Miller. Right of way for a road in Sec. 31, T. 17 N., R. 17 W., M. D. M., $23.

Deed—R. S. B. Hathawey to Drew Shoemake & Thomas Pike. Land in Secs. 5 & 8, T. 12 N., R. 16 W., M. D. M.

Deed—John P. Gray et ux to Commercial Bank of Ukiah. Land in Ukiah, $10.

Mortgage—J. A. Gibson to W. N. Dutton. Land in Lot 116 of Yokayo Rancho, $1000 at 8 per cent.

Mortgage—V. C. Bowdle et ux to Mrs. S. M. Smith. Land in Lots 10 & 11, Sec. 6, T. 15 N., R. 16 W., M. D. M. for $500 at 6 per cent.

Mortgage—Drew Shoemake and Thomas Pike to Martin Smith and Jno. Miller. Land in Secs. 5 & 8, T. 12 N., R. 16 W., M. D. M., $725. 6 per cent.

Mortgage—Frank Giorno et ux to Commercial Bank of Ukiah. Land in Ukiah for $600 at 8 per cent.

Mortgage—J. H. Boyd et ux and Glenn D. Haulman to J. A. Barnes. 160 acres in Secs. 10 & 11, T. 19 N., R. 14 W., M. D. M., $500. 10 per cent.

Chattel Mortgage—Irvin Crabtree to L. B. English. Mortgage on mules harness and wagons for $200 at 10 per cent.

Cancellation of Chattel Mortgage—F. A. Salisbury to J. L. McCracken. Mortgage on 2 horses for $175.

Satisfaction of Mortgage—J. O. McSpadden to John A. Gibson. Mtg. on land in Lot 116 of Yokaye Rancho for $550.

Receipt—Register of State to Daniel King. 40 acres in Sec. 15, T. 24 N., R. 17 W., M. D. M. for $100.

Marriage License—Milmer A. Olson to Edna G. Freeman.

Marriage License—Allen King Golden to Madge L. Carey.

Marriage License—Henry S. Babcock to Mae L. Lilley.

Thursday, June 24, 1915

Deed—J. E. Vasser to Leomiza Vasser. Land in Twp. 12 N., R. 11 W., M. D. M., $10.

Deed—Laura A. White to Geo. W. Parker. Lot in Cahto, $10.

Deed—J. N. White to Geo. W. Parker. Lot in Cahto.

Mortgage—T. L. Cunningham et ux to Bank of Ukiah. Lot in Ukiah, $412.75 at 9 per cent.

Mortgage—W. B. Coombs to The First National Bank of Fort Bragg. Land in T. 16 N., R. 17 W., M. D. M., 7 per cent.

Mortgage—Roland C. Gray to the Mendocino Bank of Commerce. 160 acres in Sec. 23, T. 23 N., R. 12 W., M. D. M. for $500 at 8 per cent.

Mortgage—T. L. Cunningham et ux to Mary A. Bohn. Lot in Ukiah for $400 at 9 per cent.

Chattel Mortgage—Geo. M. Hall to Tehama County Savings Bank. Mrtgage on 2940 sheep for $3000 at 10 per cent.

Cancellation of Mortgage—T. L. Cunningham to Bank of Ukiah. Mortgage on lot in Ukiah for $350.

Satisfaction of Mortgage—Fort Bragg Commercial Bank to Gus M. Davis et ux. Mortgage on land near Fort Bragg for $600.

Assignment of Mortgage—Leomiza Vassar to J. E. Vassar. Mortgage given by Wm. Duncan et ux on land in T. 13 N., R. 11 W., and in T. 14 N., R. 11 W., M. D. M. for $2635.20.

Ass ignment of Mortgage—Leomiza Vassar to Silas Vassar. Mortgage given by Warren L. Dooley on Lots 1 & 2, Block 5 of Sanel for $1720.70.

Lease—S. H. Busch to Dr. Lewis Lee. Lease on 360 acres in Potter Valley to be used for mining purposes for 25 years.

Notice of Action—Edwin Carl Bishop et als vs. Alfred Liljeberg et als. Action to quiet title to lands in Secs. 19 & 24 T. 15 N., R. 17 W., M. D. M. and in Secs. 19 & 20, T. 15 N., R. 16 W., M. D. M.

Friday, June 25, 1915

Patent—U. S. A. to Alfred Requa. 200 acres in Sec. 32, T. 21 N., R. 14 W., M. D. M.

Patent—U. S. A. to John M. Gilbert. 40 acres in Sec. 33, T. 21 N., R. 14 W., M. D. M.

Patent—U. S. A. to Mathew Haas. 120 acres in Sec. 33, T. 21 N., R. 14 W., M. D. M.

Deed—Mary A. Bohn to T. L. Cunningham et ux. Lot in Ukiah, $10.

Deed—T. L. Cunningham et ux to Mary A. Bohn. Lot in Ukiah, $10.

Deed of Trustees—In the matter of the dissolving of the Gwinn Co. The Gwinn Co. to M. A. & J. H. Gwinn. Lands in Secs. 20 & 21, T. 12 N., R. 10 W., M. D. M.

Controller's Receipt—State Controller to John Bishop. Lot in Point Arena for $11.92.

Mortgage—D. G. & Bertha Cook to Dorcas Whited. Lot in Willits for $850 at 10 per cent.

Cancellation of Chattel Mortgage—Jno. C. Starr to Frank LaPorte. Mortgage on organ, gasoline engine and cow for $150.

Satisfaction of Mortgage—Mendocino Bank of Commerce to Roland C. Gray. Mortgage on land in Sec. 25, T. 28 N., R. 12 W., M. D. M. for $900.

Saturday, June 26, 1915

Deed—C. E. Gordon to J. A. Barlow. Lot in Westport, $10.

Deed—W. D. L. Held to C. N. Beatie. 5 acres in Lot 30 of Yokayo Rancho, $10.

Mortgage—W. C., W. E., & H. L. Ruscoe to Bank of Willits. E½ of Sec. 16, T. 24 N., R. 17 W., M. D. M. for $1,250 at 6 per cent.

Mortgage—C. M. Beatie to L. M. Powers. 5 acres in Lot 30 of Yokayo Rancho for $250 at 8 per cent.

Marriage License—Arba V. Joslin to Grace M. Aams.

Monday, June 28, 1915

Patent—U. S. A. to Matthew Edwards. 40 acres in Sec. 27, T. 12 N., R. 11 W., M. D. M.

Deed—F. F. Sharp to Florence Longland. Lot 17, Block 2, Daugherty's Addn. to Willits, $10.

Deed—A. D. Pitts to Mrs. Rachel Byers. Lot in Point Arena for $425.

Deed—Grover McRae to Geo. Brown. Lot 24, Sec. 8 T. 18 N., R. 17 W., M. D. M., $10.

Deed—F. M. & Ed Davidson to W. H. Gibson. Land in Ukiah.

Deed—P. Holloway et ux to Geo. H. McDonald. 20 acres in Sec. 28, T. 18 N., R. 17 W., M. D. M., $10.

Trustee's Deed—J. N. Gillies to Leigh Thornton. 40 acres in Sec. 25, T. 16 N., R. 17 W., M. D. M.

Re-Conveyance—Henry S. Bridge to Elsie Dutton. 160 acres in Sec. 20, T. 20 N., R. 14 W., M. D. M.

Mortgage—Otis O. Butcher to Bank of Willits. Lot 3 of the James Tract, Willits, $450 at 8 per cent.

Mortgage—Mary Mattson to Gabriel Lindberg. 160 acres in Sec. 19, T. 24 N., R. 18 W., M. D. M. for $1200 at 8 per cent.

Mortgage—Frank W. Updegraff to Guy Redwine. Lot in Covelo for $250 at 7 per cent.

Satisfaction of Mortgage—Sarah A. Baer et als to Florindo Baccialini. Mortgage on 80 acres in Sec. 18, T. 12 N., R. 10 W., M. D. M. for $500.

Satisfaction of Mortgage—Henry A. Frerichs to Ed R. Alden. Mortgage on 160 acres in Sec. 34, T. 19 N., R. 12 W., M. D. M. for $250.

Cancellation of Mortgage—John P. Gray to Commercial Bank of Ukiah. Mortgage on land in Ukiah for $913.

Cancellation of Mortgage—Frank Giorno et ux to Commercial Bank of Ukiah. Land in Ukiah for $900.

Homestead—Declaration of Angelino Lemmon. Land in Sec. 19, T. 18 N., R. 17 W., M. D. M. No value given.

Power of Attorney—Thurza E. Lane to Ralph Geo. Lane.

WESTPORT NEWS

Westport, June 29—The steamer Marshfield was in Saturday and brought freight for Westport.

Mr. and Mrs. H. McNamara, Lila McNamara, Gladys Le Valley, Ralph Hitchens, Mr. and Mrs. C. Poe, Mr. and Mrs. I. Thompson and Misses Mary and Madge Devilbiss spent a few days in Fort Bragg at the firemen's carnival this week.

Mr. and Mrs. Dock Pendleton's infant died last Wednesday. It had been sick ever since birth, about two weeks ago. The people of our community extend their greatest sympathy to the bereaved parents and children.

Mr. and Mrs. C. Poe moved Sunday to a camp near Needlerock, where Mr. Poe is engaged for the summer by Mr. Matthews.

Miss Tucker was a passenger up the coast en route to Monroe to see her father last week.

Miss Wildia Stanley is in town from San Jose, where she has been attending Normal.

Miss Hazel Stevenson was a visitor in De Haven last week visiting Mrs. Ed McFaul.

A great many people are on the sick list since the north wind has been blowing.

Rev. Hargraves, of Caspar, baptized Miss Ora Fee and Miss Myra Heagney June 24. at Wages creek. In the evening church services were held and after church a social was given the new members. All who went report a good time.

Alonzo Powell was a visitor in town greeting old friends this week.

Miss Lillian Le Valley and Miss Gladys, her sister were in town last week from Hardy creek.

The Westport Water Co. had a great deal of trouble fixing the water system, which was broken. Water was pretty scarce for a few days. The company, Matthews, Gordon and Stevenson, are fixing up the pipes and hope there will be no more trouble.

Misses Werner, Leta and Martha, were passengers down the coast Friday en route to San Francisco to the fair.

Fred Le Valley was in town Monday morning from Fort Bragg.

D. C. Frye has accepted a job with the surveyors near Ten Mile river.

Miss Esther Bowen, Miss Elizabeth Miller, and Mr. Jess Ridley were over to the soda springs in Jackson valley Sunday.

Miss Sophie Helens visited Mrs. Al Gordon a few days this week.

Mr. Henry Shultz, who has been employed at Needle rock is spending a few days in town with his family.

The fourth will be here soon and arrangements for a picnic have been talked of but they are not fully decided.

A dance will be given by John Borgeson Saturday evening at the Westport hall.

Rev. Wm. Martin, well known in Ukiah, where he filled the pulpit of the Presbyterian church for a time, has recently received much favorable notice in the Japan Gazette, of Yokohama, Japan, on account of two addresses which he delivered there.

J. W. Eversole

EMBALMER and FUNERAL DIRECTOR

New Building North of Palace Hotel

Phone 541 . Residence 543

TIME TABLE

Northwestern Pacific R. R.

Effective May 11, 1914

UKIAH

Trains depart—toward San Francisco at 7:00 a. m. and 3:30 p. m.; toward Willits at 11:40 a. m. and 7:48 p. m.

Trains arrive—from San Francisco at 11:40 a. m. and 7:48 p. m.; from Willits at 7:00 a. m. and 3:30 p. m.

WILLITS

Trains depart—toward San Francisco at 5:50 a. m. and 2:15 p. m.; toward Sherwood at 10:30 a. m. Tues. Thurs., and Sat. only.

Trains arrive—from San Francisco 12:50 and 9 p. m.; from Sherwood at 1:10 p. m. Tues., Thur., and Sat. only.

LONGVALE

Trains depart—toward San Francisco 4:45 p. m.

Trains arrive—from San Francisco at 2:15 p. m.

DOS RIOS

Trains depart—toward San Francisco 3:45 p. m.

Trains arrive—from San Francisco 3:15 p. m.

SHERWOOD

Trains depart—toward Willits at 11:55 a. m., Tues., Thurs., and Sat. only.

Trains arrive—from Willits at 11:45 a. m., Tues., Thurs., and Sat. only.

HOPLAND

Trains depart—toward San Francisco at 7:27 a. m. and 3:58 p. m.; toward Ukiah at 11:10 a. m. and 7:16 p. m.

Trains arrive—from San Francisco at 11:10 a. m. and 7:16 p. m.; from Ukiah at 7:27 a. m. and 3:58 p. m.

THE DISPATCH-DEMOCRAT

CITY AND COUNTY OFFICIAL PAPER

J. B. SANFORD, Editor and Proprietor
E. P. THURSTON, Associate Editor and Manager

Advertising Rates—Legals, $1.50 per square, first insertion; $1.00 each subsequent insertion | Commercial Rates—25c per inch each insertion.

Subscription Rate, per Year : : : : : : $2.50

UKIAH, CALIFORNIA, FRIDAY, JULY 2, 1915

SUPERIOR COURT NOTES

Minutes and Orders as Copied From Clerk's Record

Willits Water & Power Co. vs. Jos. Landrum—Motion for new trial ordered submitted.

M. Martinazzi vs. Cal. Tele. and Light Co.—Motion for new trial argued and submitted.

John Harms vs. F. M. Rounntree et al—It appearing to the court that insufficient proof having been made of the passage and publication of the ordinance in question, the defendants are hereby enjoined.

E. J. White vs. J. J. Mathews et al—Continued to July 1.

Miller vs. Miller—Default of defendant ordered entered and cause referred to court commissioner to take testimony.

Henry vs. Henry—Same order.

Estate of W. J. Vassar, deceased—Decree of final discharge of administratrix and of bondsmen.

Estate of Jas. McMahon, deceased—Decree of due and legal notice to creditors.

Estate of Louise Lahm, deceased—Order approving final account and report and decree of distribution as prayed for.

Estate of Ann Petrie, deceased—Order confirming sale of real estate. Order authorizing compromise litigation.

Estate of Robert Schmitt, deceased—Order assigning entire estate to widow for benefit of family.

Estate of J. H. Cook, incompetent—Order confirming sale of personal property.

Cooney vs. Cooney—Motion for alimony continued to July 12, 1915. Order setting trial for July 13, 1915.

M. H. Iversen vs. Italian American Mercantile Co.—Motion to set aside default of defendant. S. Brovelli. Argued and submitted.

Wm. Bird vs. C. C. Smith—Demurrer overruled and 10 days after notice given to answer.

Grace Hudson vs. Ukiah Water & Improvement Co.—Continued to June 30, 1915, after argument.

Eldredge vs. Eldredge—Order of reference.

Estate of Wheelock G. Robinson, deceased—Order of final discharge of administrator.

Point Arena Mercantile Co. vs. Bertoli et al—Order setting cause for June 30, is hereby vacated and set aside.

John Gordon vs. Chas. R. Perkins—Order setting cause for Sept. 14, 1915.

Swift vs. Waldteufel—Witnesses examined and case set for argument.

LONG VALLEY

Laytonville, June 28—Mr. and Mrs. Hackney, accompanied by their daughter and Mrs. O. Pinches, spent several days camping at different places along the coast. Miss Mabel Hackney came up from Oakland on a short visit to her parents.

Miss Maude Waldron went to Covelo Saturday. She expects to enter the Covelo high school.

The Thomases and Marshalls left this morning for Los Angeles. They had their wagons fixed up prairie schooner fashion and think it will take six weeks to make the trip.

Miss Levy, of San Francisco, is visiting her sister, Mrs. L. Merrow.

Mr. Beal, former owner of the Trenham ranch, and a member of the Cooperative Land Co., of San Francisco, was transacting business here a few days ago.

Laytonville promises to be dull on the Fourth.

Messrs. Hall, Hanson and Reese are hauling the lumber for the new school house which is to be built in the Black Rock district. School will begin there some time in July and Mrs. C. D. Reese has been employed as teacher.

Many campers are passing through town every day.

Miss Hazel Pinches is visiting in Willits.

Mrs. Larsen and infant were thrown from a wagon in which they were riding last Sunday. One of the wheels passed over Mrs. Larsen's arm. The baby was uninjured.

M. Wilson took a bunch of hogs to Longvale Monday.

Mr. and Mrs. H. Hall, of Upper Lake, were visiting the former's parents, Mr. and Mrs. W. Hall, who live near here. They were accompanied by Mr. and Mrs. Hurd and children.

WOMAN DRAGGED IN RUNAWAY

In a runaway on the state highway near the forks last Monday evening, Mrs. Brown, of Redwood valley, was dragged several yards under an overturned buggy and suffered many severe bruises.

The horse she was driving took fright at an automobile and she was unable to control it.

The injured woman was taken to the Malpas hospital here, where her injuries were attended to at once.

JIMMY SKUNK AND FAMILY GET COX'S GOAT

Last Sunday while Chet Cox and Frank Perkins were toiling up an old road returning from a fishing trip in the hills west of town Chet's eagle eye was arrested by a commotion just below the trail a little way ahead. "Good Heavens, Frank! What are those animals?" exclaimed Chet, pointing them out. Perkins took a good look. "Look like bear cubs to me, Chet."

"No they're not, there's too many of them. Gee whiz, they're skunks; For the love of Mike, run." The boys retreated to a safe distance and Chet pulled his six gun. Meanwhile daddy and mammy skunk were beating it too, and herding four kids as fast as possible into a hollow log. The hole was big enough for only one at a time to enter and the first baby got stuck crosswise. Chet began blazing away at the bunch crowded in front of the hole, but had buck ague so bad he never touched a hair. Daddy and mammy started a sortie and as Chet was out of ammunition it gave the family time to get untangled and holed up. The last the boys saw as they looked back climbing the hill was the old man sitting in the doorway scratching his belly with one paw while the other was held to his face, thumb at nose, and fingers wiggling derisively.

The boys reached the rig and while proceeding home ran across another of the fragrant little animals who had taken up a position to command the roadway for some distance. Chet did not see him until nearly opposite and the skunk was just taking a fine bead on the rig. Chet gave a yell and slapped the horse with the reins and Dobbin got them out of the way just in time. Perkins got out after they had reached a safe distance, and potted the skunk in two shots with an automatic.

Roy Douglas and family are here for a visit with Mr. and Mrs. Miller.

Mrs. Jesse Porterfield arrived here the latter part of the week for a visit with relatives.

Enrichetta And the Flag

A Story For Independence Day Reading.

WHEN Mrs. Morland returned home from Florence the three most valued possessions brought by her from the City of Flowers were a wonderful old ivory crucifix, a silver candlestick, which might have been designed by Benvenuto Cellini, and—Enrichetta.

Enrichetta had been a "cameriera" in the pension on the Via Pandolfina. She was so beautiful that Mrs. Morland, whose own face was plain, was never tired of looking at her, and when she said "Felice notte" ("Good night") upon leaving the American woman's room at night Enrichetta's voice was as soft as the first trembling trill of the nightingale.

"I must take Enrichetta home with me," said Mrs. Morland, who, blessed with plenty of this world's goods, was in the habit of gratifying every caprice. And it was not difficult to persuade the girl to sail for that faroff land over the sea, especially as the kind American lady had promised to bring her home again within two years should she become dissatisfied. This thought comforted Enrichetta many a winter night when she sat at the window of her little room looking out upon the snow and sleet and tearfully thinking of her native skies. She was hungry for the companionship of her own people and pined for the sound of her own musical language, which she heard from none but her mistress, who spoke it with a decided American accent.

A devout Roman Catholic, Enrichetta attended the nearest church, but there she met only Irish and Americans, and she missed the sweet face of the Madonna Addolorata in her church at home, a face always associated in her mind with the half remembered countenance of her own mother.

But when fine weather came and the grass was green and the birds were singing a vegetable vender stopped at the back door one day and spoke to Enrichetta in Italian. The two talked happily together, and he told her of a church where their own people worshiped, and from that day the great city was less lonely for the young Florentine.

At that church she met Luigi, who, Enrichetta thought, had the kindest eyes in the world and whose teeth were as white as milk. Luigi owned a fruit store and had laid by 10,000 lire, which would be considered a fortune by his friends and acquaintances on the other side.

The Fourth of July was coming, which Luigi explained was a great day in America and was always celebrated with fireworks after the manner of San Giovanni's day in Italy, only with a far greater amount of boom and snap and crash. He told her he would come in the evening and take her to a certain spot on the lake front where there was sure to be a splendid display of rockets.

Enrichetta sang merrily as she went about her work and then began to think seriously of what she would wear on that night, so sacred to this great United States. She would have a new waist, something gay and showy; then she bethought her of the contents of a box given to her at housecleaning time by her mistress. "Here, Enrichetta," the latter had said, "this box is marked 'Odds and Ends.' You may have it; I want to get it out of my way."

In the bottom of the box, beneath scraps and remnants of goods, was a silk flag about three yards long. It was torn at the end, and there were a few round holes in it which Enrichetta supposed accounted for the fact that the signora no longer prized it. It was the flag of this country, which, now that she knew Luigi, the girl secretly believed would be her own country forevermore, and it was prettier than the bandiera of Italy.

Enrichetta decided to make a waist of the flag to wear on the Fourth of July. Being very deft with scissors and needle, she managed to escape the holes and flaws in cutting out the garment, and the result of her labor was a rather startling red and white waist, with a silver starred blue yoke trimmed with gold fringe.

Early the morning of the Fourth Mrs. Morland began the search for the silk flag, which when she was at home on that day always occupied the place of honor over the front door. She valued this banner highly; she had inherited it from her father; it had waved above the glorious field of Gettysburg, where it had been pierced by shot and shell. But now it could not be found, and thinking it must have been stolen Mrs. Morland gave up the search in despair.

The other servants were either out or engaged in another part of the house when Enrichetta came downstairs that evening to answer Luigi's ring at the rear door. The girl wore her gorgeous waist with a dark blue woolen skirt. Her cheeks were as red as the coral rings twinkling in her small ears, and her large dark eyes were sparkling with happiness.

Mrs. Morland happened to enter the kitchen at the moment of Luigi's arrival. "Why, Enrichetta, how patriotic you are!" she exclaimed, noting the shimmering stars. Then she frowned and asked sternly, "Where did you get that waist?"

"I made it out of the flag the signora so kindly gave me," replied Enrichetta in an unsteady voice, for she was frightened at Mrs. Morland's unfamiliar harshness.

"The flag that I gave you! Why, I would not have taken a small fortune for it! And you were slipping out of the house to prevent my seeing you! Oh, Enrichetta, I was so fond of you I would not have believed that you were a thief!"

"A thief, madama!" cried Luigi, throwing back his head and knitting his straight black brows.

Enrichetta burst into tears. "How can the signora be so cruel?" she moaned. "She will remember that she gave it to me in the bottom of a box. I thought she no longer cared for it because of the torn places and the holes."

"Why, girl, the holes and the torn places made it the more valuable! But I now understand how it happened. It was not your fault, but mine. I should have examined the box."

"I will take off the waist at once," said Enrichetta, "but, alas, I never can replace the bandiera as it was."

By this time Mrs. Morland had recovered her usual serenity. "There, child, it can't be helped now," she said; "run along and enjoy yourself and wear the patriotic waist if it pleases you. There is a stiff breeze coming up from the lake, but the silk is thick and will protect you from the chill air. And," she added, smiling, "to protect foreigners is one of the missions of the stars and stripes."—Cornelia Baker.

THE SPIRIT OF PATRIOTISM.

IN vain do we trace magnanimity and heroism, in vain do we trace a descent from the worthies of the earth, if we inherit not the spirit of our ancestors. Who is he who boasteth of his patriotism? Has he vanquished luxury and subdued the worldly pride of his heart? Is he not yet drinking the poisonous draft and rolling the sweet morsel under his tongue? He who cannot conquer the little vanity of his heart and deny the delicacy of a debauched palate, let him lay his hand upon his mouth and his mouth in the dust.—Josiah Quincy, 1768.

THE OLD FLAG.

OFF with your hat as the flag goes by
And let the heart have its say!
You're man enough for a tear in your eye
That you will not wipe away.

You're man enough for a thrill that goes
To your very finger tips.
Aye, the lump just then in your throat that rose
Spoke more than your parted lips.

—Henry C. Bunner.

A JULY 4 WOMAN.

Handy Betty Hager Helped Our Forefathers to Win Independence.

Patriotic service in the American Revolution was rendered by Handy Betty Hager, known also as Betty the Blacksmith, who refitted guns and artillery for the patriotic armies. Betty was a natural mechanic, whose latent abilities were developed in the employ of Samuel Leverett, a blacksmith-farmer living near Boston.

Prior to the battle of Concord the patriots of the surrounding country had been preparing themselves for the conflict for months. Guns of all types—matchlocks, flintlocks, smoothbores, blunderbusses and what not, some of which had not seen service for three or four generations—came piling into the Leverett shop, and, while Leverett himself could be observed by any passing Tory to be busily engaged in shoeing horses, his unsuspected assistant was working in a secret chamber making the neighbors' antiquated old firearms serviceable once more.

Betty kept up this volunteer work throughout the whole course of the war, never accepting a single copper for her labor. To Betty and her employer likewise belongs the credit of putting the first captured British cannon into action after they had been spiked by their former owners.

A POLYGLOT FOURTH.

How American Holiday Is Celebrated by New York's Many Nationalities.

Patriotic celebrations conducted in half a dozen different languages are numbered among the features of the Fourth of July in New York city, the most cosmopolitan place on earth. Neighborhood affairs, held in various parks, give Manhattan's foreign born population a clearer idea of the meaning of the day.

In each of the public parks there is a flag raising, and the Declaration of Independence is read in the language used most in that particular district. The celebrations generally begin at 10 o'clock in the morning.

The big event in City Hall park is the parade of nations. Dozens of families, representing as many different countries, showing the cosmopolitan character of the population, are always in line. The head of each family carries the flag of his native land, but the foreign flags are greatly outnumbered by the stars and stripes. The City History club supplies the program at McGown's pass in Central park. This includes a drill by Continental guards.

At Washington square French residents gather and hear praise of Lafayette. In Mulberry Bend and in some parks Italian dwellers hear addresses on the history of the United States.

Tompkins square is set apart for the Hungarians. At John Jay park, Seventy-sixth street and the East river, the Bohemians assemble. Hamilton Fish and Seward parks are reserved for the Jewish population.

"The neighborhood celebration gives the foreigners a better insight into the history of their adopted land," said a prominent New Yorker. "Many ignorant Europeans do not know the significance of the day. The observation arouses in them a patriotic feeling for America."

Fourth Interesting but Too Noisy For Adult Americans.

I cannot remember a Fourth of July in my life that was not a happy one. As a boy I was fond of parades, marching music and gunpowder and, like all boys, made every sacrifice for the usual pyrotechnics and never was so happy as with the noise of that day. But now—what a difference being a mere man makes! I think I could make any sacrifice to free myself from the noise of it.

"However, I never want to live to see the Fourth of July celebrations lose their interest, for then civil and religious liberty would cease to be cherished by mankind. It is not an extravagance to glorify with bunting and powder the creation and preservation of the Union. Such ovations strengthen our loyalty to justice and freedom.—Admiral Joseph B. Coghlan.

A Vow For the Fourth.

Let us, standing by our fathers' graves, swear anew, and teach the oath to our children, that, with God's help, the American republic, clasping this continent in its embrace, shall stand unmoved, though all the powers of slavery, piracy and European jealousy should combine to overthrow it; that we shall have in the future, as we have had in the past, one country, one constitution and one destiny; that our sons may gather strength from our examples in every contest with despotism that times may have in store to try their virtue, and that they may rally under the stars and stripes to battle for freedom and the right of man, with our olden warcry "Liberty and union, now and forever, one and inseparable."—John Jay, July 4, 1861.

How Switzerland Celebrates.

The time has come to improve our methods of the celebration of patriotic days, not, perhaps, to limit the rights of the small boy, whose expression of freedom in the Chinese way is but natural, but to give the day to broader fellowships that will make the customs of America more dear, not only to our native inhabitants, but to the immigrants from Italy, the Azores, and from all lands. Switzerland, in her picnics at historic places and her excursions to such places, has for us a model, one that makes the home habitudes sacred and patriotism prophetic of a nobler and better world.—Thomas Wentworth Higginson.

COUNTY BREWER HAS NEW "ROADSTER"

Can Do the Mile In 4:60

C. C. Brewer, Ukiah's fairy, elf-like chief of police, now beams upon the world from a bran pneu pneumatic tired buggy the while he pushes on the reins of a little red hawss. County is proud of his outfit and will hang a number on the back of the buggy and attach a klaxon to its front and make believe he is an automobile. The numbers this year just match the color of his horse and he means to take advantage of the coincidence. The famous mule has been relegated for the time being to the discard, but we predict that County will dig him up now that the hunting season is open.

County has invited several of his friends to take a joy ride since he got this new "roadster" but all have refused. He evidently labors under the impression that there is room for a second party when he is aboard his craft, and does not realize that he hangs out over the edge all round the seat and that a second party would have to ride the horse if they went along.

For a time County figured that he would be able to break the mule and the little red horse to work together and Bob Hutchison tells a funny story connected with his attempt. He says County hitched them up together. The horse has a record of a mile in four minutes and sixty seconds on the fourth speed and the mule can do it in about sixty seconds better, although he has only three speeds ahead and one reverse. When County got them hitched up and started off the mule went so much faster than the horse that they kept going around in a circle. County worried around and scratched his head quite awhile trying to figure some way to overcome the difficulty and finally hit on the scheme of lengthening out the strap that fastened the mule to the neck yoke and tightening the traces to hold him back. Then he lengthened the traces on the horse and put him with his breast right against the neck yoke and at the same time tightened the crupper until the horse's tail struck straight up in the air. He thought that this would sort of pull the horse ahead faster. But it didn't work, as the mule kept going into the reverse all the time. So finally County hitched the horse up alone.

WANT ADS.

1c a word 1 time; 2c for 3 times; 3c for 6 times. Minimum charge 15c.

FOR SALE—Three acres in Ukiah known as the old Perkins place. For particulars apply to Mrs. C. V. Scott, Ukiah.

FOR SALE—1914 model Overland automobile, fully equipped, electric lights and self starter. Price very reasonable. Terms if desired. This machine is nearly new and is a bargain. Address Louis Hardy, Ukiah, Cal.

HONEY—Imperial valley strained honey laid down at Ukiah depot for $4.85 per 5 gallons. Address W. M. English, Ukiah, Cal 36-3

FOR SALE—950 acres in Mendocino county, Cal. 50 acres level bottom land—balance rolling and hilly. Situated on public road, near postoffice, school, church and store. Price $9500, $2500 cash, balance on time at low rate of interest. For further particulars address owner, box 618, Ukiah, Cal. 31-tf

ELECTRIC MOTORS—Anything from a sewing machine motor to a pumping plant motor furnished and installed. Also motor repairing of all kinds. Thurston, opposite Victory theatre. 32tf

HOUSE WIRING, also electrical chandeliers, door bells, call bells, etc. installed in a first class manner. See Thurston the electrician, State street, opposite Victory theatre. 32tf

FOR SALE—320 acres redwood timber in township 16 N., R. 15 W., M. D. M. Will sell in 40-acre lots or more, part cash, balance on time at 6 per cent. Address D. O. Philbrick, Comptche, Cal.

EXPERT WATCH REPAIRING at Ukiah jewelry store by experienced and expert watch maker. 37-12t

EPH WEISS, the expert refracting optician of San Francisco, will be in Ukiah at the Hotel Cecille on July 9.

ELECTRIC fans, flat irons, toasters, stoves, in fact everything electrical at H. C. Thurston's. State street opposite Victory theatre. 32tf.

REBUILT GAS ENGINES sold for 50 per cent of their value. Thoroughly overhauled. We furnish you a rigid guarantee. Send for our bulletin. Electric motors, any size. We will exchange your gas engine for a motor. Mechanical Installation Company, 181-89 Second St., San Francisco. 35-4

FOR SALE—Farm and stock range and some timber land. 320 acres in T. 16, 15, M. D. M. Part cash balance on time at 6 per cent. Address D. O. Philbrick, Comptche, Cal.

LOST—Buggy robe near Yates place in Redwood valley Sunday. Return to Lee Taylor, Ukiah. 38-1

FOR SALE—About 50 stock sheep, also 3 young sows with pig and 1 good Jersey milch cow. Inquire of Elmer Hiatt at Yorkville, Calif. 38-3t

WANTED—Large refrigerator or ice box at once. Address B. K. Newell, Calpella, Cal.

Vincent Hildreth's songs on sale at Morris & LeRoy's and E. B. Gibson's drug stores. 37-3

HUTCHISON AND ROEDER

UNDERTAKERS And EMBALMERS

Finest Funeral Parlors in the county, free of charge. Lady assistant when required.

Phones—Office 23, residence 651

IN SAN FRANCISCO STOP AT
Winchester Hotel
Third and Market Streets
Most Centrally Located Close to Theatre and Shopping District
600 single and family rooms
200 baths FREE for guests
Rooms 75c per day and up
FREE BUS to and from all depots and ferries
Rolkins & Sharp - - Proprietors
Chas. Busby - - - - Manager

Edison Disc Phonographs and records at Joseph Jewelry Co.'s